TELEPHONE YOUR
News to 205; Ads to 206 for
Satisfactory Results

Coshocton Tribune

THE WEATHER
OHIO: Fair and somewhat warmer tonight; probably light frost in southern portion; Friday fair and warmer.

FULL INTERNATIONAL NEWS SERVICE NEWS REPORT | AND TIMES-AGE | CIRCULATION BOOKS OPEN TO ALL

VOL. XIII, NO. 42. | THURSDAY EVENING, OCT. 13, 1921. | THREE CENTS

YANKEES' STAR HURLER, HOYT, STANDS BETWEEN GIANTS AND VICTORY TODAY IN EIGHTH GAME OF WORLD'S SERIES

BLAKE WELLING IS FOUND GUILTY ON A CHARGE OF RAPE

Youth Facing Pen Sentence As Result Of An Attack On Lima Girl

PENALTY 3 TO 20 YEARS

Six Companions Of Welling To Be Tried In Connection With The Crime

After deliberating one hour and a half late Wednesday afternoon, the jury in the case of Blake Welling, charged with rape, and assault with intent to rape, returned a verdict of guilty on the first charge.

The jury was charged at 3.30 Wednesday afternoon and did not return a verdict until five o'clock. The sentence had not been pronounced Thursday noon.

From 3 to 20 years is the penalty prescribed by law. A person convicted of rape cannot be placed on probation. Assault with intent to rape, the charge placed against Welling's companions, who were with him on the night of August 6, when the act is said to have been committed, carries a penalty of from 1 to 20 years in the penitentiary.

The story told by Helen Loutzinger of Lima, Ohio, Welling's victim, was that Welling assaulted her, while Welling's companions held her. She told that the boys in an automobile followed the buggy in which she and Bernice Wilhelm and Jess Guthrie were returning home from a social. After stopping the buggy several times, she said the boys dragged her from the buggy and placed her in the automobile. Guthrie and Miss Wilhelm went for help, and when a gun was fired a short time later, she said she was pushed from the car.

Welling told in court that the Loutzinger girl stepped from the buggy by herself and walked to the car. He said that the other boys were out of the car when he sat down in the rear seat with the girl.

The six boys accompanying Welling are to be tried on charges of assault with intent to rape

A new trial for Welling will be asked by C. O. Turner, his attorney.

CITY SELLS TRUCK FOR $60 TO PAY A TRANSIENT'S FINE

The Ford truck belonging to Carl Deciantis, arrested Monday evening on a charge of having in possession, intoxicating liquor, was appraised Wednesday afternoon and a value of $60 set upon it. The car was of the 1915 style. It was confiscated by the city as a payment of the fine assessed Deciantis.

Deciantis then made arrangements with his friends in Kent, Ohio, to buy the truck back from the city at the appraised value, and in that way got out from under a $500 fine He did not have the money to pay the fine, according to his own statement.

The usual fine in cases of possessing is $100 Mayor W S. Tish explained, but the $500 fine was imposed to hold Deciantis while investigations were being made to learn whether he had been disposing of any liquor in Coshocton. Mayor Tish stated Thursday that he was satisfied that the Kent man had not been peddling liquor here.

SPRAGUE'S FINE MAY YET BE PAID

On the appeal of friends of E. E. Sprague, taxi-driver, who pleaded guilty in mayor's court to a charge of selling intoxicating liquor, Mayor W. S Tish has consented to hold Sprague out of the Canton workhouse over Thursday to allow a little more time for him to raise money to pay the $1,000 fine assessed him.

Papers to enter Sprague in the workhouse were made out Wednesday by the mayor, and his declared intention was to send Sprague to Canton Thursday morning.

Daughter Named

The daughter born to Mr. and Mrs. Milton Soper, Franklin-tp, last Sunday has been named Dorothy Alfreda Elizabeth.

W. M. SMITH DIES SUDDENLY AT LOCUST-ST HOME THURSDAY AT 1 O'CLOCK FROM HEART TROUBLE

Wife Finds Body In Chickenyard Few Minutes After Death Overtook Prominent Druggist And Lifelong Citizen Of County—Was Court Bailiff And Registrar Of Vital Statistics For Coshocton-Co.

William Montgomery Smith, aged 65, 438 Locust-st, a prominent druggist of this city, dropped dead in his chicken yard at the rear of his home, Thursday afternoon at 1 o'clock Death was due to heart trouble For several months he had been in failing health

He had gone to the chicken yard during the noon hour to feed the chickens His wife found him shortly after death had ensued.

W. M Smith was born August 24, 1854 in Lafayette-tp He was the son of the late Daniel A. Smith.

He married Miss Adelia Saunders, a native of Franklin-tp, in January, 1875. He continued his work on the home farm until 1881, when he came to Coshocton and accepted a clerkship in the drugstore of J. F Compton, with whom he remained until 1883. He was afterwards employed by L K Anderson and later by W W Bostwick, receiving his diploma as a registered druggist while with Mr. Anderson Ambitious to engage in business of his own he purchased the drug store of Dr. Lee in 1888 and conducted it for a year. He then removed to his present location on Main-st and has since built up an extensive business, which was accorded him in recognition of his honorable business principles. For many years Mr. Smith and his son, Chester Smith, south Fourth st, have conducted the drug store as partners.

Mr Smith has been court bailiff for the past six years He held the office of township clerk many years ago. He had been registrar of vital statistics for Coshocton-co for several years

His politics was that of a Republican He had been a member of the Republican organization in this city for a number of years.

Mr. Smith was an enthusiastic horseman and was a member of the Coshocton co Agricultural board He also belonged to the Business Men's Association He at one time served as secretary on the Coshocton Board of Health

Fraternally he was connected with the Knights of Pythias lodge. His record is that of a self-made man, who entered a business career without any special family or pecuniary advantages to aid him. He was a man of a strong will and a determined energy.

He is survived by the widow and two sons, Ernest B Smith, of Wooster, Chester A Smith, south Fourth st, and one daughter Mrs. W. W. March, south Fourth-st One son, Merril B Smith preceded the father to the grave several years ago.

The funeral arrangements had not been completed by the immediate family late Thursday afternoon. It is probable that the K of P. lodge will have charge of the funeral

CAREER OF SENATOR KNOX IS ENDED BY APOPLECTIC STROKE

Congress Halts To Pay Respects To Prominent Pennsylvanian

WASHINGTON, Oct 13 — The national capitol was in mourning today for Senator Philander C Knox, of Pennsylvania

For twenty years Senator Knox has been one of the most noted and active figures in Washington official life

He served McKinley and Roosevelt as attorney general, later was Secretary of State under Taft and had two terms in the senate His sudden death

came as a severe shock to the capitol generally Republicans and Democrats alike mourned his passing as taking away from public life one of its most noted and active figures

Tentative funeral arrangements were made today by members of the Knox family. It is planned to hold funeral services for the distinguished Pennsylvanian here tomorrow at St Johns Episcopal church ,with mem

(Continued on Page Seven)

BOTH MANUFACTURERS AND MIDDLEMEN ARE BEHIND JOB SCARCITY

WASHINGTON, Oct, 13—Both manufacturers and middlemen probably will be charged with contributing to the unemployment problem by maintaining prices which have retarded the production and sale of building material in a report to be submitted late today by President Hardings unemployment conference by the committee on construction

ARBUCKLE TRIAL IS SET FOR NOVEMBER 7 IN SAN FRANCISCO

SAN FRANCISCO, Oct 13.—Roscoe "Fatty" Arbuckle will go on trial in superior court here on Monday, November 7, on the charge of manslaughter preferred against him as a result of the death of Virginia Rappe, film actress.

This date was set today when Arbuckle appeared before Judge Harold Lauderback and entered a plea of not guilty to the charge.

Birth Note

The daughter born to Mr. and Mrs. Clyde Mullen, Walnut-st, Saturday, had not been named Thursday.

FIRST ICE OF FALL FORMS WHEN WINTER LINGERS NEAR TODAY

Old Man Winter put in his first appearance in Coshocton-co Thursday morning.

He brot with him the heaviest frost of the fall The thermometer registered 28 degrees at 5 a m at the Ohio Service Co power plant Thursday morning was the coldest it has been so far this fall. Ice formed in pans and puddles in exposed places

Local clothiers reported heavy sales on sweaters Thursday

Following are the low readings at the power plant from 1 a m to 5 a m. Thursday 1 a. m. 31 degrees, 2 a. m. 30 degrees, 3 a. m 29 degrees, 4 a m 29 degrees, 5 a m 28 degrees

At noon Thursday the mercury rested on the 50 degree mark

KNIGHTS TEMPLARS IN IMPRESSIVE PARADE AT CLEVELAND MEET

CLEVELAND, Oct 13—A banquet last night closed Wednesday's program of the 79th annual conclave of the Grand Commandery of Knights Templars in Cleveland.

The conclave was to close today with the election of officers and the selection of next year's conclave city

Marching 30 abreast and headed by a band of 1,200 pieces, the largest ever assembled in the northern part of Ohio, if not the state, approximately 11,000 Knights Templars of this state paraded thru the downtown streets Wednesday in one of the most spectacular processions ever seen in the Sixth City.

Headed by an escort of mounted police, the column proceeded in five divisions Following the police was the Knights' band of 250 pieces of Cleveland, acting as escort to the grand commandery. Then came the first division led by Harry W Crabbs, commander of the Cleveland commanderies

The second division was composed of commanderies from Toledo, Lima, Chillicothe, Alliance, Salem, Painesville, Uhrichsville, Lorain, Massillon, Van Wert, Bellefountaine and Conneaut.

The third division, the commanderies of Cincinnati, Dayton, Zanesville, Findlay, Portsmouth, Marietta, Warren, Mansfield, Cambridge, Elyria, Ashtabula and Wooster

The fourth division comprised the cities of Columbus, Sandusky, Mt. Vernon, New Lexington, Akron, Newark, Sidney, Norwarik, Marion, Freemont and Kenton The Cleveland, Lakewood and Tiffin commanderies comprised the fifth and final division.

MINERS THREATENING ROW OVER SUCCESSOR TO JAILED OFFICIAL

PITTSBURGH, KAS, Oct. 13. — George Peck, named by John L Lewis to succeed Alexander Howat as president of district No 14 in Kansas entered the union offices here today and formally demanded possession

John Fleming, in charge of the district, refused the demand and ordered Peck out of the offices Fleming told Peck he would pay no attention to any orders from Lewis.

EVICTION OF LORAIN TENANTS IS STOPPED BY U. S. GOVERNMENT

WASHINGTON, Oct 13. — Eviction of tenants occupying the houses owned by the United States shipping board at Lorain, Ohio, was ordered stopped by Chairman Lasker today in a telegram to the boards agent at Lorain. An investigation will be made it was said

SPANISH CABINET IN MOVE TO CONSTRUCT FLEET OF WARSHIPS

LONDON, Oct. 13.—A Spanish cabinet council has approved a new program for the construction of 58 war craft of various classes during the next six years, according to an exchange telegraph dispatch from Madrid today. The vessels to be built are four fast cruisers, six destroyers, twenty gun boats and 28 submarines.

HASENKAMP FAMILY MOVES TO FLORIDA

F. A. Hasenkamp, who for the past several years has been conducting a tailoring shop in Coshocton will move his family to Florida, Friday noon.

He expects to continue in the tailoring business there. As yet he has not fully decided where he will locate, altho he stated Thursday that it would be at either at Orlando or Miami.

PARIS DEPARTMENT STORE, KNOWN TO MANY AMERICANS, DESTROYED BY FIRE

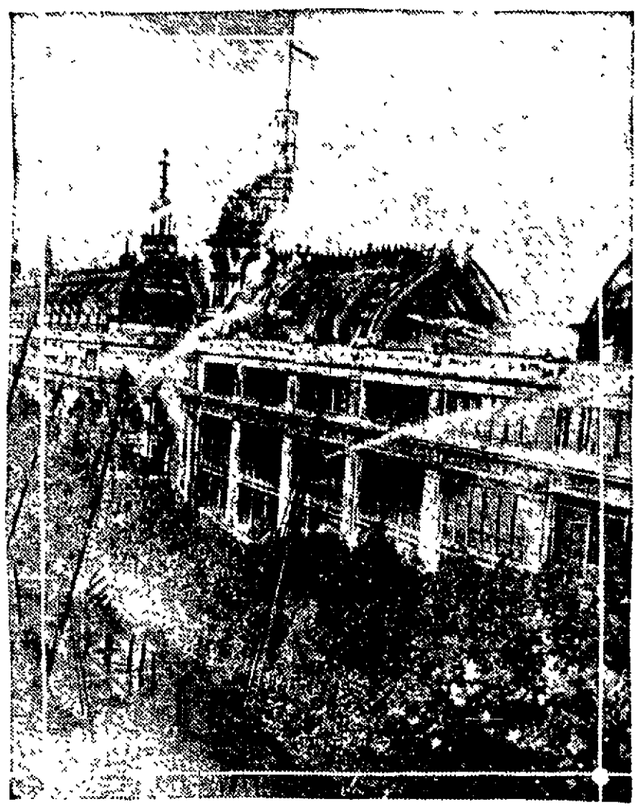

The store, Au Printemps, burning.

Paris' great department store, Au Printemps, known to many thousands of American tourists, was destroyed by fire recently. The loss was estimated at close to $10,000,000. The structure was a new one, and considered beautiful from an architectural standpoint. It stood on the Boulevard Haussman, a short distance from the Grand Opera House.

GOVERNMENT ORDERS SALE OF MATERIALS FOR MANUFACTURERS OF HOME BREW DISCONTINUED

WASHINGTON, Oct. 13.—An official order went out from Washington today to prohibition enforcement officials to stop the sale of the materials that go into the making of home brew.

Agents thruout the country will be directed to make raids on business concerns that deal in articles for the manufacture of home brew, such as malt, hops, fruit-sugars, bottling appliances and the appliances from which stills may be constructed, it was stated at the prohibition headquarters.

BODY OF COSHOCTON MAN ARRIVES TODAY ON WHEELING TRAIN

Owing to the sudden death from apoplexy of John Abel, Locust st, which accurred in a Cleveland hotel, Wednesday morning while he was dressing for the monster Knights Templars parade, the Coshocton commandery, of which Mr Abel was a member did not participate in the review.

Mr Abel's body arrived in Coshocton Thursday noon on the Wheeling & Lake Erie passenger train, accompanied by an escort of Coshocton Knights Templars The body was removed to the home of his parents in Conesville.

The funeral services will be held at the Conesville home, Saturday morning at 10 30 o'clock in charge of the Coshocton Masons The American Legion will have charge of the services at South Lawn cemetery, where the body is to be buried. Rev T W. Cornell, M. E church pastor and a resident of West Lafayette will officiate

The friends and relatives may view the body Thursday and Friday at any hour, at the home in Conesville.

Mr Abel was affiliated with the Conesville M E. church and the Coshocton Epworth League. He was a Knight Templar and a member of the Shrine in Masonry.

He was educated in the Conesville schools and attended college in Wooster and in Columbus. He was formerly employed in a bank at Columbus and was for sometime a bookkeeper and stenographer in the office of the Barnes Coal Co, Coshocton

Mr Abel was a member of the Ninth Detachment Field Hospital while in the United States army. He enlisted in the army in Coshocton March 6, 1918. Before the war broke out he founded the Abel Coal Co. on Cambridge-st. At the close of the war, after he was discharged he reopened the Abel Company with his brother, Albert.

Mr. Abel was to have left for Cadiz last Sunday, where he was to have accepted a position in a new coal company. He had purchased stock in the new company in that city. Owing to the Knights Tempars' affair at Cleveland the early part of this week, he had postponed his trip to Cadiz until Sunday.

MARIAN McARDLE FOUND NOT GUILTY

CLEVELAND, O., Oct, 13—Marian McArdle was found not guilty by a jury of nine men and three women Wednesday on a charge of first degree murder for complicity in the murder of her stepfather, Daniel Kaber, stabbed to death in his Lakewood home two years ago.

The jury exonerated the 20 year old girl of a charge of aiding her mother, Mrs. Eva Catherine Kaber, in the murder plot. Mrs Kaber is now serving a life sentence for the crime

PERFECT ATTENDANCE AT NORTH BEND SCHOOL

Included among the honor pupils of North Bend school who are credited with a perfect attendance during the month of September are: Florence Caigg, Nellie Green, Mary Green, Hazel Green, Helen Roahrig, Evelyn Roahrig, Merle Schweitzer, John Robert Caigg, Cecil McFarland, Ralph Schweitzer, Edgar McFarland, George Ford, Hugh Carr, and Delbert Schweitzer.

PRAYER MEETING

Cottage prayer meeting will be held Friday evening in the home of Bert Richardson, Coshocton Route 5.

SENATOR TOM WATSON CONGRATULATES LEADER OF THE KU KLUX KLAN

WASHINGTON, Oct 13—Senator "Tom" Watson, a stormy petrel of Georgia politics, created a furore in the Ku Klux Klan hearing before the house rules committee today

While Colonel W J Simmons, the imperial wizard was being examined as to the Klan's finances and the salaries paid its officers, Senator Watson strolled into the committee room and publicly congratulated the wizard on his testimony.

THIRD SESSION OF IRISH PEACE MEET TO BE HELD TODAY

LONDON, Oct, 13—The third session of the Irish peace conference was held today The agreement reached yesterday by the military delegates was taken up It was understood that the Sinn Feininers were pressing for release of the prisoners detained in Ireland by the British military authorities but the war office has ruled against such action.

Newcomerstown Is Freed Of Epidemic

The threatened scarlet fever and diptheria epidemic at Newcomerstown is now under control, and Mayor John C. Ross of that place has issued a notice that the ban which has been placed on all public assemblages for the past several weeks, will be lifted at midnight Friday, October 14.

Individual quarantines will be placed on all persons known to have been exposed to contagious diseases.

The regular schedule at the churches will be resumed Sunday and the public schools will be opened on Monday.

ONLY MIRACLE CAN STOP THE NATIONALS IN TWO CONTESTS

SCORE BY INNINGS
Thursday's Game

	1	2	3	4	5	6	7	8	9
Giants	1	0	0	0	0	0	.	.	.
Yanks	0	0	0	0	0	0	.	.	.

WEDNESDAY'S GAME

YANKS	AB	R	H	PO	A	E
Fewster, lf	4	0	1	0	0	0
Peckinpaugh, ss	4	0	2	0	4	0
Miller, cf	3	0	0	2	1	0
R. Meusel, rf	4	0	0	1	0	0
Pipp, 1b	4	1	1	13	0	0
Ward, 2b	3	0	0	0	4	1
McNally, 3b	1	0	1	0	2	0
Baker, 3b	3	0	2	1	0	0
xDevormer	0	0	0	0	0	0
Schang, c	4	0	1	7	0	0
Mays, p	3	0	0	0	2	0
Totals	33	1	8	24	13	1

xRan for Baker in ninth.

GIANTS	AB	R	H	PO	A	E
Burns, cf	4	0	2	2	0	0
Bancroft, ss	4	0	1	2	2	0
Frisch, 3b	4	0	0	2	3	0
Young, rf	3	1	1	2	0	0
Kelly, 1b	3	0	0	13	0	0
E Meusel, lf	3	0	1	0	1	0
Rawlings, 2b	3	1	0	2	3	0
Snyder, c	3	0	1	3	0	0
Douglas, p	3	0	0	1	4	0
Totals	30	2	6	27	13	0

Yanks	0	1	0	0	0	0	0	0	0—1
Giants	0	0	0	1	0	0	1	0	x—2

Two-base hits—Peckinpaugh. Bancroft, Pipp, Burns (2), Snyder. Stolen base—Young Sacrifice—Ward. Left on bases—Yankees 7; Giants 4. Bases on balls—Off Douglas 1 Struck out—By Mays 7; by Douglas 3. Wild pitch—Douglas Umpires—At plate Quigley; first base Chill, second base Rigler, third base, Moriarity. Time 1 40.

NEW YORK, Oct. 13.—It will be a pitching miracle now for the Yanks to stave off defeat in the World's series.

Even tho the untamed Hoyt, with two victories to his credit stands between the Giants and the eighth game, the cause of the American leaguers is well nigh hopeless. Hoyt may win again today but where is the pitcher who can take the measure of Jess Barnes in the ninth game

The Yankee colonels, Ruppert and Huston, would give their share of the gate receipts for the correct and winning answer

In the opinion of the experts "There aint no such animal"

The Yankees need two games, the Giants one. For the one game McGraw has his choice of two good pitchers; for the two games the Yankees have one pitcher McGraw is sitting in the golden seat at present after four failures in ten years.

The Giants finally got a break.

(Continued on Page Seven)

OHIO FARM BUREAU SHOWS STATISTICS OF STOCK SHIPPED FROM COSHOCT'N-CO

COLUMBUS, Oct 13—Four thousand and seven live stock shippers in 38 Ohio counties, both the largest number of shippers and the largest number of counties ever reporting, during September took advantage of shipping advantages afforded by county-wide live stock shipping associations, according to reports just received by F. G Ketner, director of grain and live stock marketing of the Ohio Farm Bureau Federation There are 46 counties organized. Reports from eight of them have not come in.

The reports of the 38 show that the shippers sent out 694 floors of stock, containing 44,982 hogs, 1401 cattle, 1572 calves, and 9186 sheep. These animals had a total weight of 10,188,-

(Continued on Page Five)

DO AWAY WITH THE TRANSPORTATION TAX ON POST PACKAGES

WASHINGTON, Oct. 13—The transportation tax on parcel post packages was eliminated from the pending tax bill by a viva voce vote of the senate today in accordance with the Republican committee's compromise tax

NEWSPAPER ARCHIVE®
NEWSPAPER ARCHIVE®

THE COSHOCTON TRIBUNE
And Times-Age

Entered as second class mail matter at the postoffice at Coshocton, Ohio, under the Act of March 3, 1879. Published evenings and Sunday morning by The Tribune Co.

Education And Freedom

OF all the many wise and excellent things which President M. Carey Thomas of Bryn Mawr College said Monday at Mount Holyoke none was more needed than her eloquent defense of academic freedom.

For it is true, as she so trenchantly asserted, that just as the ill-fated Hohenzollern autocracy strangled liberty of teaching and sought thru the schools to impress their doctrines on Germany, so today an endless variety of partisan forces are trying to brand their peculiar doctrines upon the impressionable minds of American youth.

Universal education affords a tempting field to all who would impose their beliefs upon their nation. The consciousness of a child seems to be white paper on which any teacher may write. Because of that it is undeniably true, as Miss Thomas said, that "all the conservative forces now in control of the world are seizing upon this propagandist teaching in order to capture the younger generation and save their ancient privileges."

The Lusk law she rightly characterized as a hideous example of the attempt to strangle the freedom of teaching. If such expressions of bureaucratic tyranny are to be the law of the land, then in very fact teachers will be impelled to ascertain the views of the school boards and college trustees and to seek to stamp these opinions upon the young. The madness and the vanity of such efforts are apparent from the bare statement of the plan.

Servile education such as that sought by Senator Lusk and the much more important citizens whose mouthpiece he was cannot exist among a people who are loyal to the American tradition of liberty. Either freedom is destroyed or controlled education is nullified.

One disheartening characteristic of the present situation is to be found in the fact that radicals are just as willing as tories to use the schools for their own purposes. The left wing opposes the doctrines of the right, but it seems incapable of understanding that science and education must be unpartisan if they are to live. For that reason there is more of true freedom in a college such as Bryn Mawr or a university such as Harvard than in many new institutions founded in protest against the restrictions of the old.

The historic reality is that among a living people conditions change. Miss Thomas recalled the fact that in her memory four great leaders had been anathema to their contemporaries. Gladstone, Cleveland and Roosevelt have already risen above the bitterness and blindness of partisan strife, altho Wilson is still of the present. Few Englishmen today could be found to oppose Gladstone's views on Ireland, and yet, while the great prime minister was active he was loathed by the privileged classes.

His opinions could not have been taught in the schools, nor could the opposition to him be made a part of education. Yet that is precisely what is now being attempted in the United States. It must fail if the republic is to endure. That it will fail is evidenced by the participation of so unimpeachable an American as President Thomas in the undying cause of freedom.

Home-made Remedy Stops Coughs Quickly

The best cough medicine you ever used. A family supply easily and quickly made. Saves about $2.

You might be surprised to know that the best thing you can use for a severe cough, is a remedy which is easily prepared at home in just a few moments. It's cheap, but for prompt results it beats anything else you ever tried. Usually stops the ordinary cough or chest cold in 24 hours. Tastes pleasant, too—children like it—and it is pure and good.

Pour 2½ ounces of Pinex in a pint bottle; then fill it up with plain granulated sugar syrup. Or use clarified molasses, honey, or corn syrup, instead of sugar syrup, if desired. Thus you make a full pint—a family supply—but costing no more than a small bottle of ready-made cough syrup.

And as a cough medicine, there is really nothing better to be had at any price. It goes right to the spot and gives quick, lasting relief. It promptly heals the inflamed membranes that line the throat and air passages, stops the annoying throat tickle, loosens the phlegm, and soon your cough stops entirely. Splendid for bronchitis, croup, hoarseness and bronchial asthma.

Pinex is a highly concentrated compound of Norway pine extract, famous for its healing effect on the membranes.

To avoid disappointment ask your druggist for "2½ ounces of Pinex" with directions and don't accept anything else. Guaranteed to give absolute satisfaction or money refunded. The Pinex Co., Ft. Wayne, Ind.

100% SAFETY

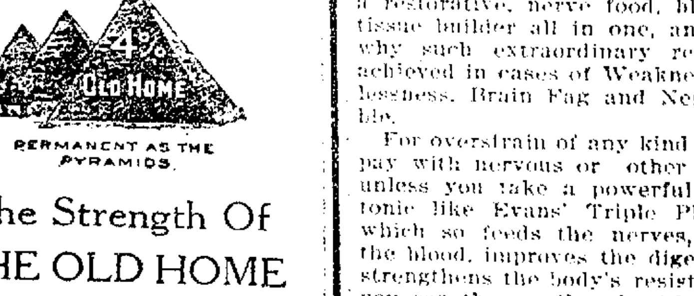

PERMANENT AS THE PYRAMIDS.

The Strength Of THE OLD HOME

lies not only in the size of its resources, but in their nature.

—Our assets are mostly prime first mortgages, carefully selected and government securities.

—You can readily see why THE OLD HOME OF NEWARK IS 100% SAFE.

The Home Building Association Co.

E. M. BAUGHER, President

NEWARK, OHIO.

CONTINUE PROEB OF MURDER OF DAYTON LAWYER; NO CLUES

DAYTON, Oct., 13—Coroner E. E. Kimmel is conducting his inquest into the mysterious murder of Lucian A. Soward, Dayton attorney, found brutally slain in his office Monday afternoon. Twelve witnesses were to testify during the day but it was doubtful whether that any light would be shed on the mystery.

Detectives at work on the case were checking up the movements of an unnamed powerfully built and wealthy Dayton man declared to have been a sworn enemy of the dead man. Aside from the fact, there have been no new developments.

The funeral of the dead attorney was held at 10 o'clock from the family residence in Oakwood. It was private but many members of the Dayton bar association attended in a body. Burial also was private

LEWIS ATTEMPTS TO BREAK THE STRIKE OF KANSAS MINERS

PITTSBURG, Kansas, Oct. 13.—John L. Lewis, today made the first move to end the strike of 12,000 coal miners in the Kansas districts. Orders were received from Lewis placing George Peck in charge of District 14 of which Alexander Howat, now serving a jail sentence in defiance of the Kansas Industrial court and Lewis, is president. Thomas Harvey was designated in the orders to take charge of the offices of the miners.

Fastest Star Can't Be Seen.

The fastest star travels through space at a speed of about 300 miles a second. This celestial racer is invisible to the naked eyes, but has a number of other means of identification for the convenience of astronomers.

WEAK, NERVOUS, RUN-DOWN MEN AND WOMEN

Accept the New Health and Strength EVANS TRIPLE PHOSPHATES Offer You.

If you could only realize just what Evans' Triple Phosphates would do for you, you would not continue to suffer needlessly—there would be no hesitation whatever—you would go to your druggist and say, "I want a bottle of Evans' Triple Phosphates," and start at once to throw off that nervous depression that is slowly but surely dragging you down. Evans' Triple Phosphates is more than a tonic, it is a restorative, nerve food, blood and tissue builder all in one, and that is why such extraordinary results are achieved in cases of Weakness, Sleeplessness, Brain Fag and Nerve Trouble.

For overstrain of any kind you must pay with nervous or other troubles unless you take a powerful bracing tonic like Evans' Triple Phosphates which so feeds the nerves, enriches the blood, improves the digestion and strengthens the body's resistance that you can throw off and withstand any extra calls upon your strength. Get a package today and if after taking it for two weeks you can truthfully say you feel no better, take it back to your druggist and get your money back. If Evans' Triple Phosphates cannot help you, nothing will. Wimmer Arnold Company and all good druggists can supply you.

BROOME & HERBIG CO. SERVICE PRINTERS

PIMPLY? WELL, DON'T BE

People Notice It. Drive Them Off with Dr. Edwards' Olive Tablets

A pimply face will not embarrass you much longer if you get a package of Dr. Edwards' Olive Tablets. The skin should begin to clear after you have taken the tablets a few nights.

Cleanse the blood, bowels and liver with Dr. Edwards' Olive Tablets, the successful substitute for calomel; there's no sickness or pain after taking them.

Dr. Edwards' Olive Tablets do that which calomel does, and just as effectively, but their action is gentle and safe instead of severe and irritating.

No one who takes Olive Tablets is ever cursed with a "dark brown taste," a bad breath, a dull, listless, "no good" feeling, constipation, torpid liver, bad disposition or pimply face.

Olive Tablets are a purely vegetable compound mixed with olive oil; you will know them by their olive color.

Dr. Edwards spent years among patients afflicted with liver and bowel complaints and Olive Tablets are the immensely effective result. Take one or two nightly for a week. See how much better you feel and look. 15c and 30c.

LLOYD GEORGE WANTS IRISH TO REMAIN A PART OF THE EMPIRE

LONDON, Oct. 13.—The gravest crisis of the Irish peace situation was reached this afternoon when the peace conference suddenly adjourned and Michael Collins, the outstanding figure of the Sinn Fein delegation threatened to withdraw.

The crisis has been precipitated by Premier Lloyd George who asked the Sinn Fein delegates whether they would consnt to a continuation of the deliberation on the basis of Ireland remaining a part of the British empire.

Upon the Sinn Feiners answer depends whether or not the parley would continue.

When adjournment was taken shortly after one o'clock, Collins was apparently angry.

"Will the parley continue?" he was asked.

"We are not coming back," snapped the commander in chief of the Sinn Fein army.

Before he could say any more, Arthur Griffith, head of the Sinn Fein delegation, broke in: "Well we are coming back at eleven o'clock tomorrow."

The gravity of the new developments were plainly written on the faces of the British envoys, when they left the premier's residence. They looked worried and anxious.

The next session was set for eleven o'clock tomorrow morning.

LONDON, Oct. 13.—The Irish peace conference was brot to a crisis today when Premier Lloyd George raised the subject whether the Sinn Fein envoys would consent to continue the deliberations on the basis of Ireland remaining a part of the British empire.

If the Irish delegates reply in the negative the parley will break up immediately. If the answer is in the affirmative Premier Lloyd George will propose the creation of a number of small committees to take up various phases of the Irish peace subject.

Altho the conference was scheduled to resume for its third session at 11 o'clock, it was noon before the proceedings opened. The delay was caused by a meeting of the British cabinet to discuss certain aspects of the problem.

It was understood that the report of the English and Irish committees which on Wednesday reviewed the Irish armistice breaches was reviewed.

Shortly after one o'clock adjournment was taken until 11 o'clock Friday morning.

UPPER SILESIA IS PARTITIONED BY THE LEAGUE OF NATIONS

LONDON, Oct. 12.—The central news correspondent at Geneva telegraphed today the league of nations had decided to partition Upper Silesia on the following basis: Poland will get part of the district of Beuthen, but the city will remain German. Also Poland will get the district of Koenigschuette and Kattowitz, two southern districts of Pless and Ribnik and parts of the northern districts of Tarnowitz and Lublinwitz. The remaining part of the province will be awarded to Germany.

Tribune Advertising is an Investment—Not an Expense

Dr. Howard always recommended

OXIDAZE

FOR COUGHS, COLDS

Bronchial Asthma

Years of study and observation convinced him it would safely, quickly and surely stop a bad cough and give instant relief in Bronchial Asthma. Guaranteed harmless.

Here is absolute proof from users.

Waterbury, Ct.—No asthma thanks to Oxidaze.
Salem, W. Va.—We find it all you claim.
Kendrick, Col.—Am well pleased with results.
Circleville, O.—More help than from anything.
Somerset, Mass.—It gives full satisfaction.
Detroit, Mich.—It has benefited me greatly.
Worcester, Mass.—Is worth thousands to me.
Keene, N. H.—I speak in highest praise of it.
Fenton, Mich.—I got nearly instant relief.
Howell, Mich.—For asthma, best thing I've found.
Cincinnati, O.—It is a wonderful medicine.
Smiths Basin, N. Y.—Delighted with Oxidaze.
Rockdale, Mass.—Cough gone, gained eight lbs.
Signed letters on file. Order today.

Money back if it fails. All Druggists or Wimmer-Arnold Drug Co.

TWAIN'S DAUGHTER WINS HIGH HONOR

Madam Clara Clemens.

Madam Clara Clemens, daughter of the late Mark Twain and wife of Ossip Gabrilowitch, world-famous pianist and conductor of the Detroit Symphony Orchestra, and a concert singer of international renown in her own right, has just been engaged to give at Munich next season six historical recitals of the development of song. This is the first time such a rare distinction has fallen to the lot of an American.

AUSTRIANS AND THE HUNGARIANS MEET TO SETTLE DISPUTE

VENICE, Oct. 12.—An international conference opened here today to settle the Austrian-Hungarian territorial dispute and roll back the darkening war clouds that have been gathering along the Danube.

Foreign minister Delta Torreta of Italy is presiding. Hungary is represented by Premier Bethanten and Austria by her chancellor.

Diplomats are present representing France, England, Jugo-Slavia and Rumania.

The Italian foreign minister in opening the meeting, exhorted the delegates to agree to a moderate compromise which would assure peace in central Europe.

GEORGE A. MULLIGAN
COMMERCIAL PRINTING
Phone 1607. "Sudden Service"

SLOAN'S RELIEVES NEURALGIC ACHES

FOR forty years Sloan's Liniment has been the quickest relief for neuralgia, sciatica and rheumatism, tired muscles, lame backs, sprains and strains, aches and pains.

Keep Sloan's *handy* and apply freely, *without rubbing*, at the first twinge.

It eases and brings comfort surely and readily. You'll find it clean and non-skin-staining.

Sloan's Liniment is pain's enemy. Ask your neighbor.

At all druggists—35c, 70c, $1.40.

Sloan's Liniment (Pain's enemy)

Stops Itching Skin Troubles

The torture of skin itch will quickly be relieved by applying before retiring. Dr. Hobson's Eczema Ointment. One of Dr. Hobson's Family Remedies.

Dr. Hobson's Eczema Ointment

WILL NOT PLACE VICTORIA CROSS ON YANKS GRAVE

LONDON, Oct. 13.—King George has ruled against the suggestion that the Victoria Cross be conferred upon the tomb of the American unknown soldier, in Arlington cemetery, it was learned today. The king held that such use of the famous British medal would be contrary to tradition. It is likely that a special medal will be struck with which to decorate the grave of the American doughboy.

Contrary reports were current today as to whether Gen. Pershing would come to London. One was persistently circulated to the effect that Gen. Pershing would confer the congressional medal for valor upon the grave of Britains unknown soldier, at West Minister abbey on Monday morning.

Tribune Advertising is an Investment—Not an Expense

What About Your Underwear

—Are You Ready for Fall and Winter? We Are, With All Kinds of Wool, Cotton and Mixture Underwear.

—This Underwear Stock Needs No Soap Box Oratory.

—It will sell out clean before December 15th, because it represents the cleanest values offered this season in shirts, drawers and union suits.

—Every garment the best of its kind money can buy. Brands you know at prices that you have not seen in 5 years.

—We are featuring the famous Coopers Bennington Union Suits, the original Spring Needle union suit.

—Good Heavy Ribbed and Fleeced Shirts and Drawers .... 75c and 89c

—Ribbed Cotton Union Suits $1, $1.50, $1.85

—Wool Union Suits $3, $3.50, $4, $5.50

SEE WINDOW DISPLAY!

Hack-Lorenz Co.

The "Value First" Store

Saw the Sunny Side.

A little fellow of seven, whose optimism was a perpetual surprise to his parents, was being punished by his father. He was sprawling across his parent's knees, and after about six strokes of the cane he muttered to himself: "It won't matter. I don't sit down much."—London Tit-Bits.

C. WHITTAKER
ELECTRICIAN
PHONE 378

??
? WHAT'S YOUR REPUTATION WORTH? ?
??

Any Time You Want Real Milk, for Breakfast, Ask for Pasteurized Milk—

—You can get it at your grocers: Kempf Grocery, Lear Grocery, Olinger & Sanders, Stillinger & Johnson, Kinney Grocery, Lockard Grocery, Walker Grocery.

—Owing to the scarcity of Milk we have been forced to advance the price of Milk to 6c per pint and 12c per quart.

Sanitary Milk Co.

Special Sale All This Week

at G. SABA--SON 243 Main Street

MECCA HOTEL BLDG. COSHOCTON, OHIO.

18c Toweling, yard 6c
20c Toweling, yard 8c
25c Toweling, yard 15c
$1.00 Turkish Bath Towels, pr. 50c
$1.50 Turkish Towels, pair .. $1.00
65c Turkish Towels, pair 35c
50c Huck Towels, pair 25c
65c Huck Towels, pair 35c
$2.00 Huck Linen Towels, pair $1.25
25c Dress Gingham, Plaid, yard 15c
30c Dress Gingham, yard 19c
35c Dress Gingham, yard 22c
45c Dress Gingham, yard 25c
25c Dark or Light Outing, yd. 14c
35c Outing Flannel ,36 in., yd. 18c
20c Dark or Light Calico, yard . 9c
30c Percale, yard 15c
$1.5 0Silk Poplin, all color, yard 89c
$2.50 Taffeta, Messaline, Silk $1.59
$1.00 Serge, different colors, yd. 69c
50c Worsted Plaid Dress Goods 24c
75c Worsted Dress Goods 39c
$1.00 Ladies' Silk Hose, pair .. 59c
65c Ladies' Mercerized Hose, pr 39c
25c Ladies 'Hose, pair 10c
35c Ladies' Out-Size Hose, pair 19c
$1.50 Ladies' Silk Hose, pair .. 95c
$2.00 Ladies' Silk Hose, pair . $1.39
$1.00 Ladies' Wool Hose 59c
$1.50 Ladies' Wool Hose $1.00
50c Child's Mercerized Lisle Stockings, pair 25c
35c Childs' Hose, Black, pair .. 19c
25c Childs' Hose, pair 10c
25c Men's Dress Hose, pair .. 10c
25c Heavy Work Sox, pair .. 10c
35c Men's Wool Hose, pair .. 19c
50c Mens' Wool Hose, pair .. 29c
59c Men's Wool Hose, pair .. 39c
75c Men's Wool Hose, pair .. 50c
$1.00 Men's Wool Hose, pair . 59c

$5.00 Men's Duck Coat, Water-Proof, Corduroy Collar, On Sale at $3.65
$2.75 Men's Flannel Shirts, Gray, Tan and Olive $1.69
$3.00 Men's Flannel Shirts, Khaki, Blue and Brown $1.95
$1.50 Men's Outing Flannel Shirts, at 95c
$1.75 Men's Jersey Shirts ... $1.10
$1.50 Men's Gray Sweaters ... 89c
$3.00 Men's Sweaters $1.59
$5.00 Men's Sweaters $3.25
$6.00 Men's Sweaters $4.25
$10.00 Men's Sweaters $5.95
$2.50 Boys' Sweaters $1.65
$3.50 Boys' Sweaters $2.45
$3.75 Boys' Sweaters $2.65
$5.00 Boys' Sweaters $3.75
$1.50 Men's and Boys' Sleeveless Sweaters 75c
$5.00 Ladies' Sweaters $3.65
$6.00 Ladies' Sweaters $4.25
$8.00 Ladies' Sweaters $5.98
$10.00 Ladies' Sweaters $6.50
$2.50 Cotton Blankets $1.49
$2.75 Cotton Blankets $1.69
$3.00 Cotton Blankets $1.95
$3.50 Cotton Plaid Blankets . $2.25
$10.00 Wool Blankets $5.45
$3.00 Comforts $1.98
$3.50 Comforts $2.45

G. Saba---Son

Two Dooors Below Third Street
Mecca Hotel Bldg.
243 Main-St. Coshocton, O.

$4.00 Comforts $2.95
$5.00 Comforts $3.45
$7.50 Comforts $4.95
$2.50 Small Child's Comforts . $1.25
$2.75 Child's White Blankets $1.50
$1.25 Ladies' Corsets 79c
$1.50 Ladies' Corsets 95c
$2.50 Ladies' Corsets $1.75
$3.50 Ladies' Corsets $2.45
$4.50 Ladies' Corsets $3.45
$6.50 Ladies' Corsets $4.25
$2.00 Ladies' Voile Waists .. $1.00
$2.00 Men's Pants 98c
$2.50 Men's Pants $1.50
$3.50 Men's Pants $2.45
$4.00 Men's Pants $2.75
$5.00 Men's Pants $3.25
$7.00 Men's Pants $3.95
$7.50 Men's Pants $4.25
$4.50 Men's Corduroy Pants . $2.95
$1.25 Men's Overalls 75c
$2.00 Mens' Overalls $1.39
$3.00 Men's Overalls $1.95
$3.00 Union Overalls $1.95
$2.50 Men's Fleece Ribbed Union Suits $1.10
Girls' Union Suits, per garment 79c, 85c, 90c, $1.00, $1.10
Boys' Union Suits, 80c, 85c, 90c, $1
Ladies' Union Suits $1, $1.19, $1.75
$4.50 Men's Shoes $2.95
$4.00 Men's Work Shoes $2.75
$7.50 Men's Dress Shoes ... $4.45
$4.50 Ladies' Shoes $2.95
$6.00 Ladies' Shoes $3.95
$3.25 Boys Shoes $2.10
$5.00 Boys' Shoes $2.95
Child's Shoes, Per Pair
$1, $1.45, $1.59, $1.85, $1.95, $2.10
Girls' Shoes
$2.10, $2.45, $2.65, $2.98 Per Pair

NewspaperARCHIVE® NewspaperARCHIVE®

Sure Relief FOR INDIGESTION

6 BELL-ANS
Hot water
Sure Relief

BELL-ANS

25¢ and 75¢ Packages Everywhere

Cuticura Soap Is Ideal For Baby's Daily Bath

There is nothing more refreshing for baby than a warm bath with Cuticura Soap. If his skin is irritated or rashy gently touch any irritation with Cuticura Ointment after bathing. Cuticura Talcum is also excellent for baby's skin.

Sample Each Free by Mail. Address: "Cuticura Laboratories, Dept. 29D, Malden 48, Mass." Sold everywhere. Soap 25c. Ointment 25 and 50c. Talcum 25c. Cuticura Soap shaves without mug.

PROTECTION

THE GRAY INSURANCE AGENCY Co

COURLEY G. GRAY — ROOM 7 FORBES BLDG — HOWARD E. NORRIS — PHONE 1467

COMPLETE SERVICE — LIFE · ACCIDENT · FIRE · AUTOMOBILE · TORNADO — 30% DIVIDEND — GET OUR RATES

Combined resources of Companies over $10,000,000

Buckeye Brevities Gathered By I. N. S.

ASHLAND, Oct. 13.—Mansfield and Ashland Knight Templars joined in supplying two special interurban cars conveying delegates to the big meet at Cleveland today.

NORWALK, Oct. 13.—Edward Storz was severely burned when he ran to an incipient blaze with a bottle of alcohol in his hands. The bottle exploded, hurling the burning alcohol onto the upper part of his body, igniting his clothing.

FINDLAY, Oct. 13.—D. C. Connell, 91, active local business man, is said to be the oldest Ohio Fellow in Ohio. He joined at Mansfield 70 years ago. He attends lodge meetings regularly.

AMHERST, Oct. 13.—Members of city council have joined with Mayor J. J. Smythe in donating their services, along with other residents, in shoveling and hauling cinders to improve roads when public funds are not available with which to pay for this work.

ELYRIA, Oct. 13.—Motorcycle Patrolman Lester Brown, who recently sustained a fractured leg during a collision with an auto, received a letter from a Lorain man, presumably one who had fallen into the speed net, expressing the wish that it had been "your neck instead of your leg."

BUCYRUS, Oct. 13.—Owing to the success of the Mardi Gras here last Wednesday night, during the Centennial celebration, a plan is being perfected for the holding of a city Mardi Grass and masked ball on the public square here on the night of October 31—Hallow'een.

DEFIANCE, Oct. 13. — Defiance county ex-service men have organized with a worker in each voting precinct of the county for the purpose of promoting general support at th eNovember election of the state bonus for world-war veterans.

CAMBRIDGE, Oct. 13.—Miss Elizabeth McIlyar has a daybook which was kept by her grandfather, Thomas McIlyar, who operated a shoe and boot-makers' shop on the lot where the family residence stands. He came here in 1812.

The book, for 1823, shows that 25 cents was charged for soling a pair of shoes and 62½ cents for making a pair of fine shoes. In return for such work, payment consisted of 25 pounds of flour, valued at 3½ cents; 10 1-4 pounds of beef, valued at 26 1-4 cents; a pint of peach brandy, worth 12½ cents; a quart of whiskey, 12½ cents, and a gallon of whiskey at 37½ cents.

In addition to these credit items, the book shows that coffee sold at 37½ cents, or about what it sells at now.

CADIZ, Oct. 13.—Local relatives have been advised of the drowning of Miss Martha Hamilton, 24, daughter of Mr. and Mrs. Sherman Hamilton, former local residents, in an irrigation ditch at Nampa, Idaho. She slipped, falling into the water while crossing a ranch.

MARTINS FERRY, Oct. 13.—Miss Priscilla Pratt, local girl, has taken a position as an automobile salesman. She is a daughter of City Solicitor Henry G. Pratt.

BRIDGEPORT, Oct. 13. — Two Wheeling young men stole Millard Price's auto. Everything went fine until they drove onto a country road leading to Barton. There, the auto stalled in the mud. The young men were jailed.

HOPEDALE, Oct. 13.—Dr. Isaac Miller, a native of this place, received the best appointment in the North-East Ohio conference of the Methodist Episcopal church, which met in Massillon last week. He was named superintendent of the Cleveland district at a salary of $5,500.

ST. CLAIRSVILLE, Oct. 13.—Investigation of crime was halted here during the funeral of Russell Howard, Fairpoint man, killed in France. Judge W. W. Cowen ordered the Belmont county grand jury to recess for two hours while the services were in progress.

STEUBENVILLE, Oct. 13.—Because a first degree murder indictment against Charles Lewis, returned after another negro was slain here in 1916, has been nolled, offocials said they cannot touch Lewis who has been located in New York.

COLUMBUS, Oct. 13.—Ed. M. Fullington, now auditor to the Philippines, former state auditor, has returned from Washington where he recently received his appointment from the federal government.

Fullington said he called at the white house when President Harding greeted him with: "Just the man I was looking for. I want you to be auditor to the Philippines."

Auditor Fullington replied: "I thought that position had been filled."

He was informed by President Harding that the auditor had resigned so as to go into business at Manilla. Fullington's commission was signed within 36 hours after his conference with President Harding. He plans to sail for the Philippines the latter part of this month.

SISTERSVILLE, W. Va., Oct. 3.—Here's the first hunting accident reported this season: Friend Judge, Pinegrove, 10, lost his left hand and two fingers off his right hand when a shot gun which he dropped, accidentally discharged.

SISTERSVILLE, Oct. 13. — Pinegrove high school's basketball prospects went glimmering when Mildred Tennant and Opal Yobo, two of the star players on the team, became the brides of James McKimmie, of Hastings, and Charles Barney, of Jacksonburg, respectively.

BUCYRUS, Oct. 13.—Clinic day will be observed here Tuesday, October 18. All physicians and surgeons in Crawford county have volunteered to aid in making a survey and to assist, if possible, all crippled and deformed children in this county. The clinic will be held at the Elk's club here. Invitations to attend have been sent to State Health Director Snively, Dr. Frank G. Bordeau, division of communicable disease, and other officials of the state health department.

COLUMBUS, Oct. 13.—Declaring that the Ku Klux Klan had requested that he do so, F. R. Linger, Alliance, forwarded his resignation as a state game warden to A. C. Baxter, chief of the state fish and game department here.

"I don't believe the Ku Klux Klan story," declared Baxter. "I think there was another reason. I have detailed a man to look into it," he said. Baxter accepted Dinger's resignation.

EATON, Oct. 13. Residents thruout Lorain county joined in with village citizens in aiding William H. Giles and wife observe their golden wedding anniversary.

ASHLAND, Oct. 13.—**J. F. Belland** passed through here enroute to his home in Washington after traveling 85,662 miles in a little over eight years. He started with 13 cents in his pocket and deposited 13 cents in a bank in each of the 19,994 cities he visited.

ELYRIA, Oct. 13.—Three Elyria women applied for divorce simutaneously. Mrs. John Halitzka on the ground that her husband is in the penitentiary, Mrs. Mark Bryant, for non-support, and Frank Williams, because his wife, he claimed, only lived with him a week.

NORWALK, Oct. 13.—The second $50,000 breach of promise suit by Rose Voght Rudolph, Lakewood, against William A. Robinson has started. Mrs. Rudolph appealed from the $2,000 judgment awarded in the first trial and the appellate court ordered acceptance of $1,500, or the alternative of a ne wtrial.

MEDINA, Oct. 13.—Prof. H. D. Hughes, head of the farm crops department, Iowa agricultural department, discoverer of hubam sweet clover, visited the A. I. Root apiary factory here.

COLUMBUS, Oct. 13.—Service Director Duffy has recommended that city council provide for the use of the East State street site of the old city hall, destroyed by fire some months ago, as a free parking space. It is expected a proposed ordinance, making such provision, will be introduced in council soon. The ground opposite the state house, on the first alley east of High street.

MOTHER!

Your Child's Bowels Need "California Fig Syrup"

Hurry mother! Even a sick child loves the "fruity" taste of "California Fig Syrup" and it never fails to open the bowels. A teaspoonful today may prevent a sick child tomorrow. If constipated, bilious, feverish, fretful, has cold, colic, or if stomach is sour, tongue coated, breath bad, remember a good cleansing of the little bowels is often all that is necessary.

Ask your druggist for genuine "California Fig Syrup" which has directions for babies and children of all ages printed on bottle. Mother! You must say "California" or may get an imitation fig syrup.

TO REDUCE DANGEROUS VARICOSE VEINS

People who have swollen veins or bunches should not wait until they reach the bursting point, which means much suffering and loss of time, but should at once secure from any reliable druggist a two-ounce original bottle of Moone's Emerald Oil (full strength).

By using this powerful, yet harmless germicide treatment improvement is noticed in a few days and by its regular use swollen veins will return to their normal size, and sufferers will cease to worry. Moone's Emerald Oil treatment is used by physicians and in hospitals and is guaranteed to accomplish results or money returned.

It reduces all kinds of enlarged glands, goiters and wens and is used exclusively in many large factories as an unfailing first aid to the injured antiseptic. Generous sample on receipt of 15 cents, silver or stamps. International Laboratories, Rochester, N. Y. Your druggist or The Wimmer-Arnold Drug Co. can supply you.

Does Your Food Digest?

Mi-O-Na, that's the name of the best prescription ever written for indigestion or stomach distress. Guaranteed by Wimmer Arnold Co.

"GETS-IT" ENDS ALL CORNS

Just As Good For Calluses. Money Back If It Fails

Thirty seconds after you touch the corn with this liquid corn remover the jabbing, stabbing pain of it stops, for all time.

Simple As A. B. C.

No corn, hard or soft, is too old or too deeply rooted to resist "Gets-It." Immediately it dries and shrivels, the edges loosen from the true flesh and soon you can peel it right off with your fingers as painlessly as you trim your nails.

Don't coddle corn posts. Don't nurse and pamper them. Don't cut and trim them. REMOVE them with "GETS-IT." Costs a trifle at any drug store. Mfd. by E. Lawrence & Co., Chicago. Sold in Coshocton by Page & Lorenz and The Wimmer-Arnold Drug Co.

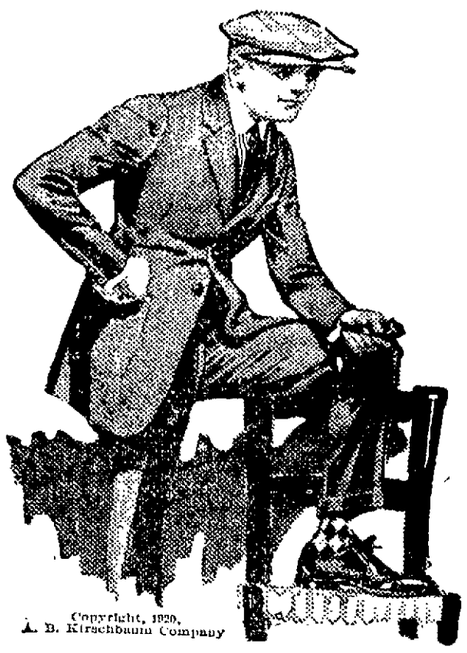

Copyright, 1920, L. B. Kirschbaum Company

Where the Difference Lies

—You see a suit of clothes or an overcoat—from all appearances, it is a good suit or overcoat. But do you know what's doing "behind the scenes?" What do you know about the tailoring? Do you know how the style has been built into it?

—When you buy Lynde Clothes you're assured the tailoring is there. And it is the tailoring that makes all the difference in the world. The style you see in a Lynde garment isn't temporary style; it has been tailored to last.

FALL SUIT SFOR MEN AND YOUNG MEN

$25, $27.50, $30, $35, $40

A Very Big Showing At—

$25

TOP COATS AND OVERCOATS FOR MEN AND YOUNG MEN

$20, $22.50, $25, $30, $40

A Large Selection At—

$25

BOYS' TWO-PANTS SUITS—

Together with a Six Months' Subscription to The American Boy Magazine—

$10

—Sturdy, good-looking Suits in brown, gray and green mixtures that are very low priced, considering the quality.

—Other Suits at . $13.50, $15, $18, $20

Lynde Clothing Co.

COSHOCTON'S BEST STORE FOR MEN AND BOYS

Do You Want to Sell Your Old Shoes for $1.00 a Pair?

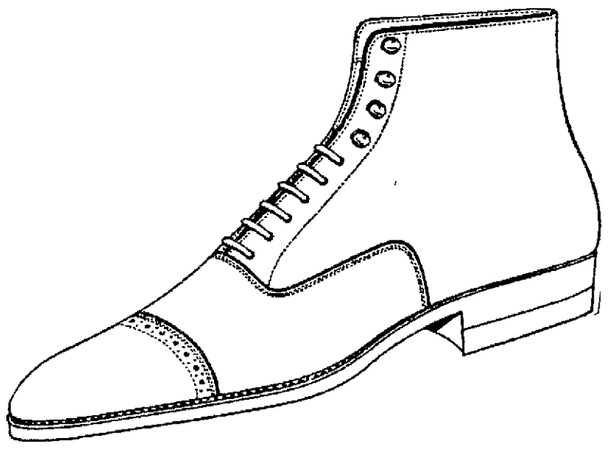

Here is How You Can Do It

—Come in here any time during Friday or Saturday of this week, wearing the Shoes you want to dispose of—select for your new Shoes any pair of Men's or Women's Shoes or Oxfords in the store—put on the new ones and we will give you $1.00 for the old pair.

—There are no strings to this offer—no advance in prices for the occasion.

—We mean just what we say—buy any pair of Men's or Women's Shoes or Oxfords in the store and we will give you $1.00 for the pair you wear in.

—Work Shoes or Dress Shoes—all included!

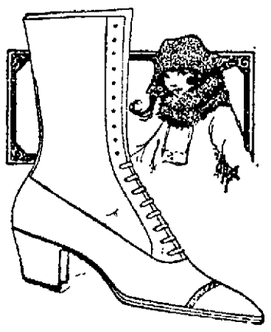

—THE OLD SHOES THAT WE BUY WILL BE DONATED TO THE SALVATION ARMY AND THE ASSOCIATED CHARITIES.

OUR SHOE PRICES ARE DOWN!

—We have kept pace with downward wholesale costs and our prices for this season are as much as 40% less than a year ago.

—It is our firm belief that prices for good Shoes will be no lower for a long time to come. You can buy here with that satisfied feeling that you are going to get your money's worth in fit, style, comfort and service.

—Our announcement of today extends your opportunity. You will get genuine, high grade Shoes at a saving of $1.00 a pair from our regular low prices, if you leave the Shoes you wear into the store.

CANTWELL'S

"Where Quality Counts"

SAYS PILES ALL GONE AND NO MORE ECZEMA

"I had eczema for many years on my head and could not get anything to stop the agony. I saw your ad and got one box of Peterson's Ointment and I owe you many thanks for the good it has done me. There isn't a blotch on my head now and I couldn't help but thank Peterson, for the cure is great." Miss Mary Hill, 420 Third avenue, Pittsburgh, Pa.

"I have had itching piles for 15 years and Peterson's is the only ointment that relieves me, besides the piles seem to have gone." A. B. Ruger, 1127 Washington avenue, Racine, Wis.

Use Peterson's Ointment for old sores, salt rheum, chafing and all skin diseases. 60 cents. Druggists recommend it. Mail orders filled by Peterson Ointment Co., Inc., Buffalo, N. Y.

EAT AND BE HAPPY

Get rid of all types and kinds of indigestion. Free yourself from belching, bloating, nausea, heart burn and other disgusting symptoms of indigestion by taking

PEPSINCO

25c., 50c., $1.00

For Sale at

Page & Lorenz, The Wimmer Arnold Co.; Smith Drug Store and druggists everywhere.

WHAT'S YOUR REPUTATION WORTH?

NewspaperARCHIVE®

Beginning Thursday, October 13th
Coshocton's Greatest Clothing Sale

BUCKEYE VALUE—QUALITY FOR QUALITY IS THE OUTSTANDING FEATURE OF THIS NOTEWORTHY EVENT. THE GREATEST CLOTHING VALUES IN YEARS DUE TO A TRANSACTION IN WHICH THE LEVER OF QUANTITY WAS USED TO SOLVE THE PROBLEM OF PRICE.

HERE'S AN EVENT THAT MEANS GREAT MONEY-SAVING TO THE MEN OF THIS COMMUNITY. OUR SALES ARE ALWAYS SUCCESSFUL BECAUSE WE GIVE VALUES AND THE PUBLIC APPRECIATE IT. SATISFACTION GUARANTEED OR MONEY BACK.

Special Purchase of
Hart, Schaffner and Marx Brand New
Suits and Overcoats
At Three Sensational Low Prices

$35
FOR SUITS AND OVERCOATS WORTH $45.00 AND MORE

$40
FOR SUITS AND OVERCOATS WORTH $50.00 AND MORE

$45
FOR SUITS AND OVERCOATS WORTH $60.00 AND MORE

—Every garment strictly all-wool and hand-tailored; the materials include the newest weaves and textures; the styles are created by America's foremost designers and are the last word in fashion for Men and Young Men.

BOYS' TWO-PANTS SUITS GIVE DOUBLE WEAR

Big selection of new styles and materials to choose from, at—

$7.48 AND **$12.48**

BOYS' WINTER UNION SUITS
Fleece or Ribbed—
98c

BOYS' SWEATERS, BUTTON-DOWN
Or Slip-Overs—
$1.98

BOYS' MACKINAWS For School and Dress—
$4.98 AND **$7.48**

Boys' Caps	98c
Boys' Hose	29c
Boys' Overalls	59c
Boys' Blouses	98c
Boys' Gloves	48c
Boys' Pants	$1.48

Warm, Perfect-Fitting Underwear For Cool Days Ahead

Union Suits Grey Ribbed $1.50 Value **85c**	**Fleece Lined Union Suits** $2.50 Value **$1.98**	**Union Suits Ecru Ribbed** $2.00 Value **$1.39**
Natural Wool Union Suits $3.50 Value **$2.98**	**Heavy Shirts or Drawers** $1.00 Value **79c**	**100% Pure Wl. Union Suits** $6.00 Value **$4.98**

NEW ARRIVALS In AUTUMN SHIRTS

$1.50 Dress Shirts	98c
$2.00 Dress Shirts	$1.39
$2.50 Dress Shirts	$1.98

SILK SHIRTS
Big selection to choose from. $10.00 value
$4.98

SWEATER COATS IN NEW COLORS And WEAVES
Button-Down or Slip-Overs
$2.48 to **$8.98**

DRESS GLOVES
Kid or Mocha—
$1.98 AND **$2.48**

Work Shirts, All Colors
75c

Overalls, Blue or Stripes
95c

Cotton Hose, All Colors
14c

"Always **THE BUCKEYE** Busy"

"THE HOME OF HART SCHAFFNER & MARX"

NEWSPAPER ARCHIVE® NEWSPAPER ARCHIVE®

Pastime Tonight

Your Last Chance To See
BUCK JONES In "TO A FINISH"
ADMISSION ..... 10c & 25c

PASTIME TOMORROW

A Paramount-Artcraft Picture

Adolph Zukor presents
Billie Burke
(by arrangement with Florenz Ziegfeld Jr.)
in
"WANTED-A HUSBAND"

THE ONLY OFFICIAL PICTURES OF
JOHNNY KILBANE VS. DANNY FRUSH
Will Positively Be Shown At

UTAHNA Tonight

Taken at Ring Side September the 7th, for the Lightweight Championship of the World. 7 Rounds of Terrific Fighting.

SEE IT BLOW FOR BLOW.
Also Hoot Gibson In "The Wild Wild West"
And Irene Castle In "Amateur Wife"
CHILDREN ... 15c—ADULTS ... 35c

SOCIETY
Call Phone 205

Mr. and Mrs. William Craig entertained in their Country home on West Lafayette Route 1, Monday evening for the pleasure of the following, Mr. and Mrs. Walter Cochran, of Coshocton, Mrs. Samuel Cochran, of Dayton, Mr and Mrs. Perry Cochran, Mrs. Mary Beall and Miss Florence Cochran, of West Lafayette.

After enjoying games and music thruout the evening, dainty refreshments were served by the hostess.

Mr. and Mrs. Warren Cox and children, of Willow Brook, have returned home after spending a few days with relatives in Akron.

Men's wool sweaters, blue, gray, maroon, at $2.69. D. O. Thompson's.

Mr. and Mrs. Jay Kitchens, 219 Burt-av, entertained at their home, Tuesday evening, in honor of the first birthday anniversary of their daughter Jean.

Included in the guest list were: Mr. and Mrs. Paul Barcroft and son William, Mr. and Mrs. Harold Rucker and son Verle, Mr. and Mrs. Elmer Stover and son William, Mr. and Mrs. Carl Whittaker and son Carl, Jr., Mr and Mrs. Charles Brink and daughter Maxine Jane, Mr. and Mrs. Grover Johnson and daughter Oneita, Mrs. Arthur Muhleman, Miss Esy Strickler, Miss Bertha Leavengood, Miss Bertha Smalley, little Joan Kitchens and the host and hostess.

Mr. and Mrs. Sherman Wright, of Conesville, were guests over Sunday of E. M. Wright and family at Willow Brook.

Heavy blue overalls with apron, 85c at D. O. Thompson's.

Mr. and Mrs. Ernest Reed, of Roscoe, were guests over the week end of the latter's parents, Mr and Mrs. J. E. Senter, of Willow Brook.

Mr. and Mrs. Robert Greer, of Roscoe, entertained the following dinner guests, Sunday, Mr .and Mrs. William Haines and children Clarence and Clara Annabelle and the Rev. Mr. Cornell.

Wool mixed sox, heavy weight, 19c, at D. O. Thompson's.

District 7 of Grace M. E church meets Friday afternoon with Mrs. Melvin McKinley, 433 south Fourth-st.

The West Bedford Standard Bearers will hold their monthly meeting Friday evening, October 14, at 8 o'clock, in the church parlors.

Miss Bessie Clark will be leader for the evening and the following program wil be given:

Topic, "The God of the Nations"
Scripture Reading—Psalm 33: 8-21.
Song, "Hark the Voice of Jesus Calling."
Reading, "Japan," by Miss Frances Hilton.
Reading, "The Power of Prayer," by Mrs. Derril Steffee.
Solo, Mrs. Zada Buxton.
Reading, "Student Work," Mrs. Clarence Miller.
Recitation, Miss Blanche Steffee.
Reading, "Our College in Mexico," by Miss Ethel Clarke.
Song, "Work for the Night is Coming."
Mystery question box by the members.

Miss Blanche Steffee will be leader at the next meeting, to be held Saturday evening, November 12, in the church.

Heavy canvas gloves, knit wrist, 12c, at D. O. Thompson's.

R. P. Johnson, of Cleveland, spent Wednesday in this city as the guest of his brother, C. E. Johnson, 1108 East Main-st.

In compliment to the birthday anniversary of B. Worth Ricketts, Mrs. Mary Hutchinson, 224 south Sixth-st entertained with a 6 o'clock dinner, Wednesday evening.

Besides the guest of honor, covers were laid for: Mrs. B. Worth Ricketts, Mrs. Mary Louise Stevenson, of Dresden, Mrs. Anna Dorsey, Dresden, Mr. and Mrs. E. W. Cresap and children Mary and Willis, Miss Sophia Wilson, Robert Ricketts, B. F. Ricketts, and the hostess.

Mr. and Mrs. Jay Abbott and family, 505 south Sixth-st, motored to Dover, Thursday, to attend the Fair.

Extra heavy army socks 15c, at D. O. Thompson's.

R. A Walker and son Virgil, of Barberton, have returned home after visiting with relatives in Otsego and Coshocton.

Mrs. Mazie Barklew, of Coshocton route 6, has returned from visiting her niece at Orrville.

Mrs. E. P. Hack, 175 Park-av and Mrs. J. B. Renfrew, 918 Orchard-st, spend Thursday in Columbus.

H. A. Kreamer, of Cleveland, is in the city for a brief business stay.

Men's fleeced or ribbed union suits $1.29 at D. O. Thompson's.

Mr. and Mrs. L. M. Anderson, 108 Coe-av, returned Wednesday from a several days business and pleasure trip to Pittsburgh, Pa.

Mr. and Mrs. Edgar Selby, of Gary, Ind., are visiting with the former's parents, Mr. and Mrs. E. O. Selby, 220 south Sixth-st.

Boy's fleeced or ribbed union suits 79c at D. O. Thompson's.

Officers Day for the members of the Woman's club was observed Wednesday afternoon in the home of the president, Mrs. Hugh M. Hay, 332 Mulberry-st.

Following the presentation of the calendar by th epresident, Mrs. W. A. Himebaugh and Mrs. R. O. Williams gave an interesting discussion of "The Ideal Club," ably assisted by Mrs. Adam McClurg and Mrs. T. B. Anderson.

During the brief business session, Mrs. Hay was elected delegate to the State Convention t obe held in Cincinnati, the week of the twenty-fourth of October.

A pleasant social hour followed and light rfreshments were served by the newly installed club officers.

Varrel Senter has returned to Fredericksburg to resume his work after spending the week end at the home of his parents, Mr. and Mrs. J. E. Senter, in Willow Brook.

Men's heavy weight ribbed union suits 98c, D. O. Thompson's.

Mrs. C. E. Anderson and Mrs Hugh Hay, 332 Mulberry-st, will go to Columbus, Saturday to spend the day with their daughter and sister, Miss Sarah Anderson, student at Columbus Schools for Girls.

The Woman's Missionary society of the United Brethren church will meet this evening in the home of D. W. Bassett, 935 Oak-av.

Extra heavy sweater coats, $1.39 and $1.69 at D. O. Thompson's.

Mrs. Josephine Wagner and daughter Miss Ruth, of Columbus and Mrs. G. R. Wilmoth, of Kenton, arrive Friday to be guests of Mr. and Mrs. W. J. Armstrong, 935 Orchard-st.

Miss Hattie Mae Conrad, daughter of Mr. and Mrs. I. M. Conrad, of New Guilford, and Farncis Fay Freese, of Bethesda, were quietly married in the home of the bride's parents, Thursday evening, October 6, at 6.00 o'clock.

The bride wore a becoming dress of white crepe de chene and carried a bouquet of white fall roses. She was attended by Mrs. Frank Watkins as maid of honor, while Mr. Watkins served the bridegroom as best man.

Miss Myrtle Mikesell, cousin of Miss Conrad, played the wedding march from Lohengren. The Rev. Mr. Johnson read the marriage rites in the presence of the immediate relatives and friends of the bridal pair.

Following the ceremony, a delicious wedding dinner was served, covers being laid for: Mr. and Mrs. Freese, the Rev. and Mrs. Johnson, Mr. and Mrs. I. M. Conrad, Mr. and Mrs. R. L. Jones, of Mt. Vernon, Mr and Mrs. Wilcox, of Bethesda, Mr. and Mrs. J. C. Mikesell, Coshocton, Mr. and Mrs. Frank Watkins and Mary Jones, of Bethesda, Mr. and Mrs. C. A. Giffin, Mr. and Mrs. John Mikesell, Mrs. Swigert, Coshocton, Mr. and Mrs. Harold Mikesell, Mrs. H. Farmer, Miss Esther Farmer, Miss Myrtle Mikesell, Miss Lelah Maurea Mikesell, Miss Grace Johnson, Clarence Conrad and George Mikesell.

The bride is an exceptionally popular young woman and an accomplished musician. For the past few years she has been engaged as a teacher in the county schools.

Mr. and Mrs. Freese left Saturday for Bethesda where they will make their home, the bridegroom having accepted a charge in the ministery at that place.

All wool men's and young men's suits, $15 and $18—D. O. Thompson.

Mrs. S. W. Miller, 1019 East Main-st, will be hostess to the Woman's Missionary society of the Church of Christ, Thursday evening, at 7 o'clock.

Mrs. Mary Smith, 310 north Third-st, left Thursday for La Salle, Colo, for an extended visit with her son and daughter-in-law, Mr. and Mrs. Charles E Smith .

Boys' all woo. suits, 2 pair lined pants, $7.25—D. O Thompson.

Mrs H. A. Lorenz, 617 Cambridge-st and her mother, Mrs. T. J. Shannon, of Newcomerstown, are spending Thursday in Zanesville.

Mrs. Prescott Gray and small daughter Martha, returned to their home in Adams Mills, Thursday, after visiting Mrs. Gray's parents, Mr. and Mrs. C. D. Brooke, 601 Vine-st.

Mrs O. C. Chaney and son Robert, of Columbus, returned home Thursday, after visiting Mrs. Chaney's parents, Mr. and Mrs. J. E. Evans, 624 South Lawn-av.

Men's Dress Hats, Brown, Blue, Black, $1 69—D. O. Thompson.

DANCING SCHOOL

Mr. and Mrs. James P. Shepler will start a children's class in dancing on Friday evening, October 14th at 7:30 o'clock in Moose Hall. On Thursday afternoon, October 20th at 3:30 to 5 o'clock they will start a class for small children.

ACHIEVED THRU THE WORLD'S PROGRESS

and what it has done to reduce hours to minutes .

For instance, a type-writer with a quick typist writing sixty words a minute reduces an hour to twenty seconds.

A comtometer, reduces an hour to fifteen minutes, as it does the work of four clerks.

A steam shovel reduces an hour to three minutes, as it does the work of twenty laborers.

A printing press reduces an hour to perhaps one-fortieth of a second as it would take forty men one hour to write one copy of a ten-page newspaper which a press prints in a second.

CHIROPRACTIC reduces a fever running 100 degrees or more in one-half hour with one adjustment given in a minute, which, until the discovery of Chiropractic any type of fever had to run its course.

The Chiropractor's success is reducing sickness lasting hours to minutes. Let your health be governed as you would your business by letting CHIROPRACTIC ADJUSTMENTS aid NATURE in keeping you well.

Consultation Free!
A. B. PARRISH,
Chiropractor.
416½ Main Street.
Phone 1611.

CINDERELLA
TONIGHT
Special Double Attraction
"EAST LYNNE"
A Master Photoplay From the World Classic, By Mrs. Henry Wood. Greater Than The Play.
We Have Arranged To Hold Over for Tonight
Constance Talmadge
In
"Good References"
Last Chance

CITY MARKET

Cream Cheese, lb.	28c
Liver Pudding, lb.	10c
Veribest Weinerwurst, lb.	20c
Silver Fleece Sauer Kraut, No. 3 can	15c
N. B. C. Ginger Snaps, lb.	15c
Bread, large 24 oz. loaf	11c

YELLOW FRONT
Cor. 6th and Main Sts.

KNIGHTS TEMPLAR NOTICE

Sir Knights Coshocton Commandery No. 63 will meet at their asylum Saturday, Oct. 15 9¾00 a. m. to attend funeral of Sir Knight John Abel at Conesville. J. E. FOSTER, E. C.
L. E. Baughman, Recorder.

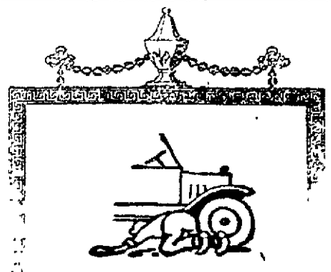

An automobile needs frequent attention. What about your watch—a mechanism infinitely more delicate?

Give it a chance.

Have it oiled and adjusted at least once a year.

C. M. HAY
"Your Jeweler"

TOO LATE TO CLASSIFY

FOR SALE—55 gallon 18 gauge steel drums, including faucet $33. Public Service Oil Corporation.

NOTICE—Get your cottage cheese every Friday and Saturday at the Coshocton Creamery Co., phone 130.

PUBLIC SALE—The undersigned will offer at public sale on what is known as the Foster farm, four miles west of Coshocton, on Route 7 on Thursday, October 20, 1921, the following livestock: 50 head Hereford cattle, consisting of 14 head of three-year-old heifers, 16 head of three-year-old cows, 16 head of calves, 3 head of yearling steers, 1 cow and calf, 1 2-year old heifer, 17 head of hogs, weighing about 50 lbs. each, 1 span of 4-year-old mules, span of 3-year-old mules, one extra good black Spanish jack and a few fine Delaine rams. On the same day will offer at private sale three double standard thoroughbred Hereford bulls. Terms made known on day of sale. Sale to begin promptly at 12 o'clock (noon.) Col. C. O. Mercer, auctioneer; McConnell & Karr, clerks. France and Swigert.

OHIO FARM BUREAU

(Continued from Page One)

823 pounds and netted the shippers $797,275 98, after all costs including loss insurance were paid. The average cost of shipping, including all handling charges, freight, insurance, etc., was 75 cents a hundred pounds. Pittsburgh received most of the shipments. Other terminals used were Cleveland, Cincinnati, Toledo, Buffalo and Huntington.

The counties reporting are Allen, Athens, Auglaize, Belmont, Champaign, Clinton, Coshocton, Darke, Delaware, Fairfield, Fayette, Fulton, Greene, ancock, Hardin, Henry, Huron, Jackson, Knox, Licking, Logan, Madison, Mercer, Morrow, Noble, Perry, Pickaway, Pike, Putnam, Ross, Richland, Sandusky, Scioto, Seneca, Shelby, Van Wert, Wood and Wyandot.

In Coshocton county there were 120 shippers, who sent out 1070 hogs, 53 cattle, 29 calves and 36 sheep, weighing a total of 239,11 pounds and netting the shippers $18,890.22. The cost of shipping was 78 cents a hundred pounds.

Finger Mashed

Frank Jennings, Coshocton Route 4, accidentally had the little finger on his right hand mashed while working in a coal mine near his home Thursday. He was taken to the city hospital where the injured finger was treated by Dr. J. W. Shaw.

Is Operated Upon

Mrs. Herbert Parrish, 1211 East Chestnut-st, underwent a major operation at the City hospital Thursday. The operation was performed by Dr. Lister Pomerene, Dr. J. W. Shaw and Dr. E. C. Carr.

Son Is Named

The son born to Mr. and Mrs. Darius Roderick, Coshocton route 4, last month, has been named Lloyd Wells.

Son Is Named

The son born to Mr. and Mrs. George Ramsey, Warsaw Route 2, has been named James Thomas.

The Sale of Dresses
—AT—
$15.

BEGINS FRIDAY MORNING
AT 9 A. M.

—All-Wool Tricotines, Fine Canton Crepes, Crepe de Chenes, Serges, Poiret Twills and Velveteens. In Misses and Women's sizes and a great variety of each.

—Two hundred and fifty of them, brand new, and you cannot realize the beauty of these Dresses until you see them. See them in our windows and come early for first choice.

GOLDEN'S
"The Womens Store"

I. O. O. F. NOTICE

All Oddfellows No. 44 Encampment 191, meet at I. O. O. F. hall Friday, Oct 14 at 1 p. m. to attend the funeral of George Starkey in Roscoe at 2 p. m. AUSTIN LYNCH, N. G.

Bank Clearings

NEW YORK, Oct. 13. — Bank clearings in the United States for the week ending Oct. 6 as reported to Bradstreets Journal aggregate $7,001,038,000 against $6,205,238,000 last week and $8,778,692,000 in this week last year.

Clearings at some of the principal cities:

New York, $4,148,100,000, dec. 18.8 percent.
Chicago, $537,858,000, dec. 22 3.
Philadelphia, $403,000,000, dec. 19.7.
Boston, $283,785,000, dec. 20.9.
St. Louis, $128,300,000, dec. 20.4.
Kansas City, $145,405,000, dec. 33.4.
San Francisco, $144,700,000, dec. 14.2.
Cleveland, $85,210,000, dec. 41.0.
Detroit, $95,431,000, dec. 17.3.
Cincinnati, $51,460,000, dec. 26.6.
New Orleans, $50,915,0000, dec. 80.
Louisville, $22,033,000, dec. 24.6.
Indianapolis, $17,062,000, dec. 7.6.
Columbus, $13,765,000, dec. 12.7.
Toledo, $11,422,000, dec. 34.1.
Akron, $6,521,000, dec. 38.6.

Grange Exhibit

The Plainfield grangers will hold their annual grange exhibit of farm products in that grange hall on Saturday afternoon, October 15. An extemperaneous program will be rendered.

AVERAGE OF THE WORLD'S SERIES PLAYERS

NEW YORK, Oct. 13.—The batting averages for the first seven games of the world's series, with extra base hits, sacrifice hits and stolen bases, follow:

AMERICANS	G	AB	R	H	2B	3B	HR	TB	SH	SB	Pct
Miller	7	27	3	4	1	0	0	5	1	0	.148
Peckinpaugh	7	26	2	5	1	0	0	6	1	0	.192
Ruth	5	15	3	5	0	0	1	8	0	2	.333
R. Meusel	7	26	3	6	2	0	0	8	0	1	.281
Pipp	7	23	1	3	1	0	0	4	3	1	.130
Ward	7	23	1	5	0	0	0	5	3	0	.217
McNally	7	20	3	4	1	0	0	5	0	2	.200
Schang	7	18	1	6	1	1	0	9	1	0	.333
Mays	3	9	0	1	0	0	0	1	0	0	.111
Hoyt	2	6	0	1	0	0	0	1	0	0	.167
Fewster	3	7	3	2	0	0	1	5	0	0	.286
Devormer	2	1	0	0	0	0	0	0	0	0	.000
Shawkey	2	4	2	2	0	0	0	2	0	0	.500
Quinn	1	2	0	0	0	0	0	0	0	0	.000
Collins	1	0	0	0	0	0	0	0	0	0	.000
Rogers	1	0	0	0	0	0	0	0	0	0	.000
Baker	3	5	0	2	0	0	0	2	0	0	.400
Harper	1	0	0	0	0	0	0	0	0	0	.000
Piercy	1	0	0	0	0	0	0	0	0	0	.000
Totals		212	22	46	7	1	2	61	9	6	.217

NATIONALS	G	AB	R	H	2B	3B	HR	TB	SH	SB	Pct
Burns	7	29	2	10	4	1	0	16	1	1	.345
Bancroft	7	30	2	5	1	0	0	6	1	0	.167
Frisch	7	26	5	9	0	1	0	11	0	3	.346
Young	7	23	3	6	1	1	0	9	1	1	.261
Kelly	7	26	3	7	1	0	0	8	0	0	.269
E. Meusel	7	25	4	9	2	1	1	16	0	1	.360
Rawlings	7	26	2	7	1	0	0	8	0	0	.269
Snyder	6	20	4	8	1	0	1	12	0	0	.400
Smith	3	7	0	0	0	0	0	0	0	0	.000
Douglas	3	7	0	0	0	0	0	0	1	0	.000
Barnes	3	9	3	4	0	0	0	4	0	0	.444
Nehf	2	5	0	0	0	0	0	0	0	0	.000
Toney	2	0	0	0	0	0	0	0	0	0	.000
Totals		233	28	65	11	4	2	90	4	6	.279

Do You Look Forward To a Good Night's Rest?

Do you regularly anticipate a refreshing sleep? Or do you dread going to bed, only to stare, sleepless, at the walls? The difference between sleeping and staring is simply a matter of nerves.

When your nervous system is in a sound condition, you are certain to sleep well. But when your nerves are worn out and beyond your control, your rest is broken and your awakening leaves you languid and irritable.

Doctors know that much of the nerve disorders result from tea and coffee drinking. The drugs in these drinks over-stimulate, often causing the serious ills which result from disturbing the regular bodily functions. It is for your health's sake that many doctors now say you should quit tea and coffee. Drink Postum, the delicious meal-time beverage instead! In flavor it is much like coffee.

Postum is fundamentally a nerve strengthener because it lets you get sound, restful sleep. Postum is a skilfully-made cereal beverage, and the secret of its popularity is its protection to health and its delicious flavor.

Ask your grocer for Postum. Drink this hot, refreshing beverage in place of tea or coffee for 10 days and see what a wonderful difference it will make in the way you feel.

Postum comes in two forms: Instant Postum (in tins) made instantly in the cup by the addition of boiling water. Postum Cereal (in packages of larger bulk, for those who prefer to make the drink while the meal is being prepared) made by boiling for 20 minutes.

Postum *for* Health
"There's a Reason"

Made by Postum Cereal Company, Inc., Battle Creek, Michigan

NEWSPAPER ARCHIVE®

A Mid-Season Sale for the Benefit of Those Who Sew

—or have their sewing done—will start at the Ransom store tomorrow, with immense varieties of all sorts of new Dress Fabrics at very interesting prices. And please remember that every item offered, is up to the usual high quality standard of this store and guaranteed to give satisfactory service.

—Cotton goods are advancing every day in the wholesale markets, yet we will sell many items for less than we can replace them and it would be policy for you to anticipate your needs for several months. Read each item carefully and come early, for some articles are limited and can not last more than a few days.

36 inch Messeline $1.39 yd.

This is a heavy, durable quality and comes in navy, dark brown, and black. It has a beautiful satin finish and makes very stylish, serviceable dresses or waists. Extra special at $1.39 yard.

Heavy Shirting Gingham 19c yd.

These are in the wanted stripes and checks in blue ano gray. Good dark patterns for men's and boys' shirts, house dresses, etc., 28 inches wide, special 19c yard.

Yard Wide Percales 15c yd.

This is a splendid quality and comes in a big variety of patterns in light effects. Yard wide, special 15c yard.

40 inch Charmeuse, $2.28 Yard

This popular silk is shown in navy, dark brown, Mohawk, dark green and black, is 40 inches wide and has a high lustrous satin finish. It is a great favorite for dresses, heavy, but soft quality and very, very special at $2.28 yard.

Crepe Back Satin $3.38 yd.

This big favorite can be had in navy, dark brown, black, salmon, turquoise and Nile green. Beautiful quality, 40 inches wide and priced, special at $3.38 yard.

Dress Velvet $2.50 and $2.95

Beautiful, heavy quality with extra high pile. Come in navy, dark brown and black—27 inch width $2.50; 36 inch width $2.95.

40 inch Charmeuse $2.65 yd.

This is one of the finest qualities made and is shown in navy, dark brown and black. Soft, drapy weave, high satin finish, 40 inches wide and priced, special at $2.65 yard.

Finest Dress Satin $2.50 yd

Here's a real Dress Satin at a popular price that will make the most serviceable garments. One yard wide, in navy, dark brown and black, and priced at $2.50 yard.

Georgette Crepe $2.00 yd.

Heavy all silk quality in a complete range of colors, 40 inches wide, $2.00 yard.

Tassels, Brades and Laces of all Kinds

Finest Charmeuse $2.93 yd.

This is the finest Charmeuse made and comes in navy, brown and black, with unusually high satin finish. Forty inches wide, $2.93 the yard.

Pongee Silk $1.00 yd.

Finest imported quality all silk Pongee in natural shade, 33 inches wide. Splendid for waists, dresses, shirts, children's wear, draperies, etc. A great value at $1.00 yd.

Wool Coatings $2.95 yd.

54 inch Wool Coatings in plain and fancy effects in brown and blue shadings—Checks, Stripes and soft plain shades. These make serviceable Coats and Skirts and are priced, special at $2.95.

40 inch Canton Crepe $3.38 yd

This is all silk and comes in navy, dark brown and black. Heavy quality and very special at $3.38 yard.

36 inch Silk Poplin 95c yd

This serviceable silk poplin is in navy, black, brown, rose and open and is of a pretty silky quality. Yard wide, special 95c yard.

40 inch Crepe DeChene $2.00 yd.

Guaranteed quality, all wanted colors for every use. Full 40 inches wide, all silk, good weight, priced $2.00 yard.

Fancy Woolens $3. 95 yd.

These are for coats and skirts and come in beautiful new plaid and stripe patterns in all fashionable colors. 54 inches wide and priced, special at $3.95 yard.

Fine Woolens at $3.50 yd.

At this popular price we show Bolivia, Tricotine, Broadcloth, Poiret Twill, Serges, Fur Cloth and Fancy Skirtings. All colors, 54 inches wide, $3.50 yard.

Wool Serge 85c to $3.50 yd.

All wool serges in light, medium and heavy weights, navy and wanted colors, 36 in to 54 inch widths, priced 85c to $3.50 yard.

36 inch Cotton Net 38c yd.

Fine quality yard wide white Cotton Net, for linings, vestees, etc., special at 38c and the 72 inch width at 75c.

Beldings Lining Satin, all colors, $2.00
Skinners Lining Satin, all colors, $2.50
36 inch Foundation Silk, all colors, 50c

36 inch Dress Satin $2.00 yd.

At this price we show a Dress Satin in every popular color for dresses or trimming. Yard wide, $2.00 yard.

Finest Crepe Satin $3.79 yd.

This is the finest quality crepe back satin, in navy, brown and black. Forty inches wide, exquisite quality at $3.79 yard.

THE BEST AND CHEAPEST COMFORT MATERIALS IN COSHOCTON COUNTY

are on sale at the Ransom store and all are of guaranteed quality. We also guarantee that we show the largest selection of patterns of any store in this section of Ohio. For instance we have:

36 inch "Passaic" Challies 15c yd.

You may choose from about 50 patterns in all colors, and the price, 15c, is a very low one.

36 inch "Stratford" Cretonnes 18c yd.

Beautiful flowered patterns in all colors and about 40 patterns. Extra special, 18c yard.

27 inch Light Colored Outings 12½c yd.
27 inch Dark Colored Outings, 15c yd.
36 inch Light Colored Outings, 15c yd.
36 inch Dark Colored Outings, 18c yd.

—These all come in a big variety of stripe patterns and of course are suitable for night gowns, skirts, etc., as well as for comforts. Quality and widths compared, we guarantee them to be the best values you'll see anywhere.

Cotton Batts 15c to $1.25

Snow white, fluffy cotton batts are a big feature here now at from 15c to $1.25 with a big plain 3 lb. roll at 85c and a 3 lb. quilted roll at $1.00 being especially good values.

"Columbia" Yarns 35c to 85c

All "Columbia" Yarn is put up in handy balls. The Germantown is 35c; Silk Wool Mixed 50c; Scotch Sweater Yarn 50c; Saxony 35c; Princess Wool 85c; Angora 75c. All wanted colors and in every quality.

Curtain Marquisette 19c yd.

This is the soft, drapy quality that is so popular, tape edge, 36 inches wide and comes in white or cream. And at 19c, it is a full fourth under value.

Special Sales Pure Thread Silk Hose

"Pigeon" make pure thread silk hose, seamed back and fashioned ankle that will keep it's shape and snug fit after washing. These come in white, brown and black and are priced special at only—

$1.39 Pair

—All sizes from 8½ to 10.

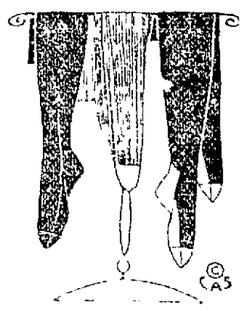

—Plain All Silk Hose, medium weight, black only, full fashioned, also gray thread silk with white clocking. These formerly sold at $2.50 but are priced now at, only—

$1.50 Pair

—All sizes from 8½ to 10.

"PHOENIX" WOOL SPORT HOSE $1.00 to $2.50 PAIR

—These will be very popular again to wear with oxfords and we are showing the celebrated "Phoenix" make in navy, brown, green and black in plain and heather effects, ribbed or plain weaves at $1.00 to $2.50 pair.

Neckwear Specials at 59c and $1 and Hand Bags at $1.95, $2.95, $4.95

These are days of thrift and economy but be sure you do not practice false economy by watching price too much and quality too little. Be sure of real economy by knowing the merchant from whom you buy and watching the quality of the goods he sells you.

Ransom's

Coshocton's Busiest, Best Store

Marquisette Curtains $1.19 pair

Pretty quality in white or cream that will drape so nicely. Two and one-half yards long, neat hemstitched edges and extra special at only $1.19 pair.

Quart Bottles of Oil of Cedar Polish 43c

Apron Gingham 12c

Standard quality checks in all colors and all sizes. Buy what you need now for no more can be had at this price.

32 inch Gingham 29c

These are sturdy quality, 32 inches wide and come in a variety of plain colors, checks and plaids in all color effects.

18 in Brown Crash 15c

This is a sturdy, absorbent quality with blue border, that will give wearful service. Special, at 15c yard.

White Outing 15c

Heavy quality, pure white and 27 inches wide. A very special value at 15c.

Canton Flannel 19c

Heavy quality Canton Flannel, 27 inches wide, unbleached. 25c value, special 19c.

Crochet Cotton 10c

"Bucilla" quality, boilproof colors, all numbers, all colors, 10c per ball.

Dress Ginghams 35c

Fine 32 inch quality in the desirable check patterns and plain colors.

Dress Gingham 19c

Pretty plaid patterns for children's or women's dresses in qualities previously selling as high as 29c. Only about 20 pieces, so you better come early.

Nulinon Suiting 39c

This is one of our most popular white materials and is adapted to many uses. One yard wide and priced at only 39c.

Checked Nainsook 39c

These are just in and come in three sized checks. Soft quality for pretty underwear or infants' dresses. One yard wide and priced only 39c.

—Also fine Nainsook and Longcloth in 10 yard boxes at $2.95, $3.95 and $4.95 per box, which represent worthwhile reductions.

O. N. T. Spool Cotton 5c

All colors in No. 50 and white and black in all numbers.

Over The County

KEENE

The Christian Endeavor social will be held Friday evenin, Oct 14th, at the home of Miss Mirion Whittemore.

The Presbyterial, of this district, was largely attended at the Presbyterian church, Tuesday

Mrs. Henry Locke, of Coshocton, called on Mr. Mowery, Tuesday.

Bethlehem [illegible] visit our Grange Wednesday evening

Quite a few will attend Mrs. J. A. Finlay's [illegible]

Lester Boyd, Blaine Boyd, Floyd Craig, John Karr, Francis Karr and Marie Craig spent last Sunday with Wilma and Ruth Adams

CHALFANTS

The first quarterly conference of the Trinway charge will be held in the Chalfant church, Saturday evening, Oct 15, at 7 30 p m. Dist. Supt. Orcutt will be present He will also preach Sunday at 10.30 a m

Rev. McFarland, of Columbus, attende dthe fair and visited friends and relatives here last week. She attended services here Sunday

Lewis Gibson and family attended the fair, last Wednesday

Mrs Willard McConnell and daughter, Betty Jane, visited at H E McConnell's last week and attended the fair.

Prof R C Maston and family, of Martins Ferry, visited Mrs. Maston's mother Sunday

Mrs Ralph McConnell and daughter, Helen Gene, returned home, Saturday evening after a nextended visit with her parents, in Boston.

Dan Dickerson's family are having a siege of mumps

Prof C W Maston and family called on Warsaw friends, recently

Frank Dulks was thru this section Tuesday, with two loads of hogs.

Mr. and Mrs. J. Paul Dickerson and children, Gene and Gerald, visited at Shady Lane, Sunday.

H E McConnell was hauling coal, Tuesday

Mrs C W. Maston and sons, Norville and Charles Thoborn and her mother, Mrs. A T. Bell, attended O. L Butler's funeral, at Roscoe, Tuesday of last week

Warren Dickerso nis taking an agricultural course in Dresden

STRINGTOWN

Mr. and Mrs Lowery Norman, of Akron, spent the week end with Mr. and Mrs. Thomas Burrell.

Mrs William Reed and daughter, Ida, of Akron, spent Monday with Mrs Frank Pew

Mrs J C Stillenbauer, of West Lafayette, spent Tuesday at their farm on Coshocton Route 1.

Mrs. Martha Dudgeon spent Thursday afternoon with Mr Simon Pew.

Mr and Mrs. Lorenz were week end guests of Mr and Mrs. Roy McClure.

A large crowd attended the funeral of Mrs. George Weatherwax, Sunday afternoon, held at the Keene M. E church.

Mr. Joe Norman, of Keene, is visiting friends in Indiana.

Mrs. William Reed and daughter, Ida, of Akron, were guests of Mr and Mrs. Emerson Reed, above Keene, Tuesday.

Mr. and Mrs. Elmer Bean and baby moved to the Geo. Almack farm, Wednesday, where Mr. Bean will open a coal bank

David Bechtol is on the sick list.

WARSAW ROUTE 3

Mr. and Mrs O. Wilkins and Mr. and Mrs. Ed. McCoy visited Sunday with Mr. and Mrs. J. Kanuckle and family.

Miss Mary Sondles, of Coshocton, spent the week end with her aunt and uncle, Mr. and Mrs. J. E. Bowers.

Mr. Roy Kaser spent Sunday with his sister, Mrs. Floyd Booth and family.

Miss Dollie Wright spent the week end at her home in Mohawk.

Mrs. John Ellis is on the sick list.

Mr and Mrs Sam Weller are moving their household goods to there home in Warsaw.

Mrs J. Reese, of Coshocton, spent the week end with her brother, Mr. an dMrs J E. Bowers.

Rev. Colderon and wife called on Mr and Mrs. Philip Rahn, Monday.

Our school district No. 1 is progressing very nicely under the management of Professor Ralph Didinegr, it being his first term. We wish him success.

Rev. Coldersen, of Nellie, delivered a fine sermon here, Sunday.

Mrs Charles Myers called on Mr and Mrs. John Myser, Monday.

Mexican Loan

MEXICO CITY, Oct 12—Officials of the treasury department were optimistic today that Thomas W Lamont of J P Morgan & Co would reach an agreement with the Mexican government by which the Mexican foreign debt will be refunded and Mexico will secure the promise of a foreign loan when the Obregon government is recognized at Washington.

Canary's Voice Big for Size.

A man's voice could be heard 800 miles away if it had the same carrying power in proportion to his weight as that of a canary.

NEWSPAPERARCHIVE® NEWSPAPERARCHIVE®

Mystic---Tonight

"THE CHARMING WIDOW CO."

—Featuring—

Jack La Mar, Eccentric Comedian
Kane & Kane, Dancers De Luxe
Wolf & Noel, Classy Entertainers

Present As Opening Bill,
"THE ELOPERS"

Also A Bevy Of Six Classy Dancing Dolls.

In Addition, Big Feature Picture—
"THE SILENT BARRIER"
And "AESOP'S FABLES"

DON'T FORGET THE BIG TURKEY TOMORROW NIGHT!

Try a Tribune Want Ad

WOMEN'S BROWN AND BLACK RUSSIA CALF LOW HEEL OXFORDS

Straight tip, also Ball Strap—
$6.00 PER PAIR.

Women's and Girls' Brown Calf, low heel, straight tip and Ball Strap—
$6.00 PER PAIR.

Brendel's

Fitters of Feet

4th and Main Sts.

YANKEES' PREMIER

(Continued from Page One)

McGraw saw a championship kicked away in 1912 and another in 1917. He was outclassed in 1911 and 1913 But his Giants of 1921 battling courageously and intelligently behind first class pitching are on the threshold of victory Maybe there is some luck attached to it, but when two teams are so evenly matched the breaks of the game must fall one way or the other.

Who will say that the Giants have not had their share of the kicks of fate?

If Hoyt can beat a third attack by the Giants today Carl Mays will probably pitch the deciding game against Barnes tomorrow

Mays came back after a two day rest and held the Giants to sixhits Two runs beat him. Oone was scored on a fluke hit, a steal and a real hit The winning run was founded on an error.

Mays is the strongest man in baseball, but he has just gone thru a gruelling test and tomorrow he will be facing a well rested opponent, who has tsruck out 18 Yanks and held the mto a pair of runs in 15 consective innings.

Mays may get away with it but he will be a miracle man if he does.

The one outside chance for the Yanks to upset the dope is for them to cut loose with one of their famous bombardments today and continue it thru a ninth game. But wit hRuth's bat in cold storage and Bob Meusel hypnotized by McGraw's pitchers, the punch has departed from the Yankee batting order. They have made little headway against good pitching in this series

Nehf is overdue to win. Hoyt had to have the same luck that Douglas had yesterday to defeat the National league left hander the second time they met The law of averages is threatening him today So the Giants may end it today if Nehf is right.

The Giants were sitting on top of the world today

The Yanks, hopeful but doubtful, were trailing, like a caboose, for the first time since the World's series started

Everybody was ready for the eighth game with the possible exception of Miller Huggins who craves another day of rest that his pitchers may have a chance to come back

The weather was crisp and clear, however, and the stage was set for ccarrying on the feud.

Giants and Giants fans expected to see the series concluded by nightfall despite the fact that Yanks were ready to fight like wild cats to square things with the National League champions.

Arlie Nehf, McGraw's slender southpaw was ready to face the Hugmen for the third time and eager for battle. Nehf has pitched and lost two games to the Yanks who had young Waite Hoyt in the box against him on each occasion

Nehf's defeats were heartbreaking, despite the fact that Hoyt pitched wonderful ball. In th etwo games the Kiant southpaw allowed the Yanks a total of only nine hits against 12 made off Hoyt by the McGraw men The breaks were against Arlie, that was all

The betting among the grand stand managers favored the chances of Nehf getting his revenge today Hoyt hypnotized the Giants, letting them down with two measly hits in the first, in the fifth game Nehf's teammates made ten hits off the Brooklyn schoolboy and now that they have found their batting eyes, they do not believe he can stand them off again

Should Hoyt's attempt to gain further fame be successful, by a victory he will ten join the select set of pitchers who have won three games and lost none in a World's series "Three and none club" has just four members, they are the once great Mathewson, Babe Adams, Jack Coombs and Stanley Coveleskie

The Yanks fans are basing their hopes in the sinewy arm of Hoyt What has become of the Yanks' dynamite batsmen? "It is there and due to explode before this series is over," say the fans.

TOO LATE

Death only a matter of short time. Don't wait until pains and aches become incurable diseases. Avoid painful consequences by taking

GOLD MEDAL HAARLEM OIL CAPSULES

The world's standard remedy for kidney, liver, bladder and uric acid troubles—the National Remedy of Holland since 1696. Guaranteed. Three sizes, all druggists.

Look for the name Gold Medal on every box and accept no imitation

INGROWN TOE NAIL TURNS OUT ITSELF

A few drops of "Outgro" upon the skin surrounding the ingrowing nail reduces inflammation and pain and so toughens the tender, sensitive skin underneath the toe nail, that it can not penetrate the flesh, and the nail turns naturally outward almost over night

"Outgro" is a harmless, antiseptic manufactured for chiropodists However, anyone can buy from the drug store a tiny bottle containing directions

FORETHOUGHT

Is What We All Need. Many Boast of It But Lack It.

1. To be ready for unexpected things is the most common evidence of forethought
2. Sickness, death, unemployment,
3. Rainy days visit all.
4. Prepare for them
5. By saving money
6. But keep it in a safe place; otherwise your forthought is wasted.
7. We offer safety and liberal interest on savings and time deposits.
8. The Buckeye State Building & Loan Co., Rankin Bldg., 22 West Gay St., Columbus, Ohio.

READY FOR YOU, NEW SHIPMENT OF

OVERCOATS

For Men and Young Men

—This new shipment just received embraces the newest styles in Overcoats and you can't beat them at our prices—

$20, $22.50, $25, $35.00

Boys' Overcoats $8 To $15

Boys' Mackinaws $9 And $10

Underwear
Winter weights for Men and Boys.

Cotton U Suits $1 — $1.25 & $1.50

Woolen Union Suits . $2.50 To $5

New Suits . . . . . $18.50 To $45

Swihart & Rice

"THE STORE OF BETTER THINGS"

PAUL RICE CHAS. SWIHART

CAREER OF

(Continued from Page One)

bers of senate foreign relations as honorary pall bearers and intimate friends of the dead senator as active pall bearers

Following the funeral service it is planned to take the body to Valley Forge, Pa., for burial

In announceing these arrangements, members of the family said they were subject to change

The shock was all the greater because of its suddenness The Pennsylvania senator had returned only Monday fro ma month's vacation abroad Upon his return to Washington he informed his colleagues that he was "feeling fine" except for a little fatigue from the ocean trip He plunged into his senatorial work with all his usual vigor however, and was preparing for the busy sessions when he was stricken at his home last night

Thme immediate cause of death was a stroke of apoplexy

Senator Knox had left the capitol late in the afternoon, taking a short motor ride and returned to his home in K st for dinner While preparing for dinner he was stricken He died while medical aid was being summoned, with only Mrs Knox and his private secretary present.

The executive wheels of congress will stop today in tribute to the distinguished Pennsylvanian It was expected the senate will meet at 11 o'clock and adjourn immediately out of respect It is likely the house will take similar action

Funeral arrangements had not been made this morning The senator's sons, Reed, Hugh and a daughter, Mrs. J. R Tindall, all of Valley Forge, Pa., reached Washington early today.

In the death of Senator Knox, the nation lost one of its most useful public men, in the opinion of his colleagues

Secretary of State Hughes, Elihu Root, Senator Lodge and Senator Underwood—the American four—expressed deepest sorrow today over the untimely passing of Senator Knox.

Starkey Funeral

The body of George Elmer Starkey, who died at the home of Mr. and Mrs. James Lennon, Canal Lewisville, Tuesday night, has been brot to the home of his sister, Mrs. Mary Cheney, Roscoe The funeral services will be held Friday afternoon at 2 o'clock at the Roscoe M. E church in charge of Rev G. N Callaway, pastor of that church

Burial will be made in the Roscoe cemetery.

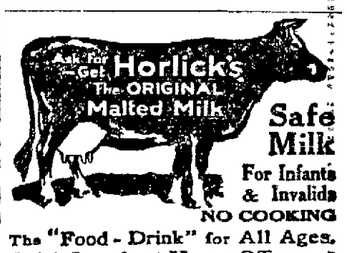

Safe Milk
For Infants & Invalids
NO COOKING

The "Food-Drink" for All Ages. Quick Lunch at Home, Office, and Fountains. *Ask for HORLICK'S.*

Avoid Imitations & Substitutes

—Any amount deposited or withdrawn any time, on savings accounts.

—Real Estate Loans Only.

—Assets Over $1,250,000.00.

THE HOME BUILDING LOAN & SAVINGS CO.

W. A. Himebaugh, Pres.
E. A. Crawford, Secy. Mgr.

FENCE—

—We have unloaded a car of fence
—and
—We are ready to supply you
—with
—Almost any style.

COSHOCTON FARMERS EXCHANGE

Don't Guess About Your Eyes

Be sure. By submitting to an examination here, and learning the EXACT condition they are in. If we find that they need the aid of glasses—get them—promptly. Otherwise you can compliment yourself for having that rarest of gifts—perfect vision. Our service is modern to the minute.

OTIS G. MORSE

My Specialty, Comfortable Vision

342 Main Ricketts Bldg.

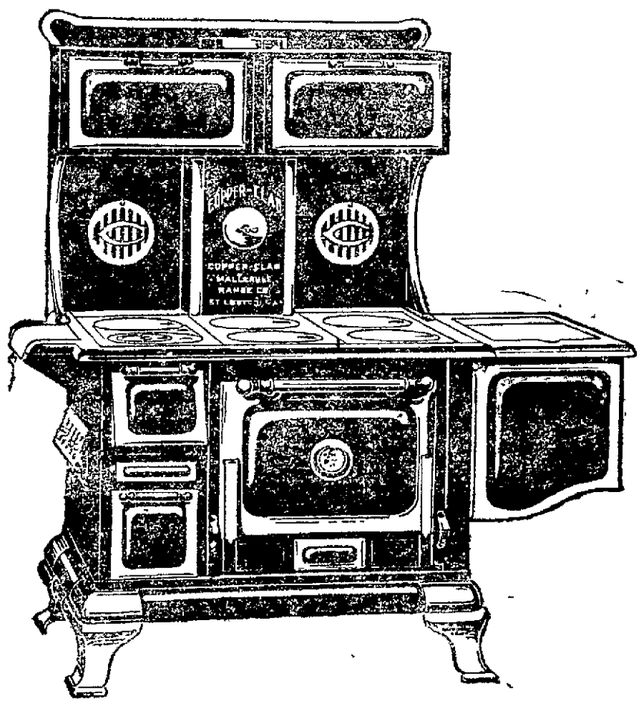

"OH—YOU BEAUTY"

—That's what comes to your mind every time you go in the kitchen and see the Copper-Clad Range. It is an inspiration because the finest known example of the artificers' art in range making. It is a picture because so pleasing—a statue because ideal in proportions—a symphony because of the perfect performance.

THIS Set of Elegant Aluminum Ware FREE

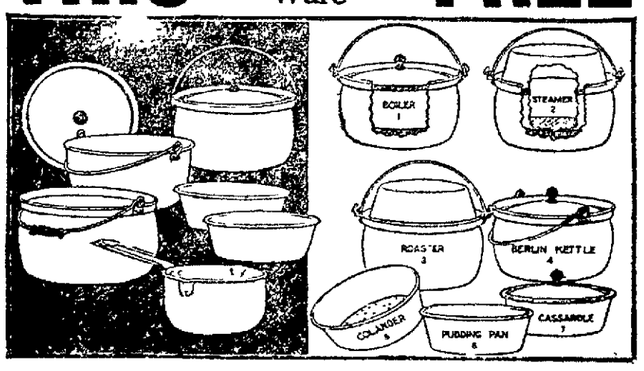

"Free" means that this ware does not cost Copper-Clad buyers a single penny. It is a reward for buying while the Crank is here and is offered by him to justify you in attending this sale.

—This ware is very substantial and just the kind that you would select is buying for your own use. The 7-in-1 convertible cooker takes the place of seven different vessels, as shown by figures, 1, 2, 3, 4, 5, 6 and 7. You can use this utensil in some form every day.

Free to every Copper-Clad buyer during this sale. Come—See the Asbestos Sweat.

SEE THE ASBESTOS SWEAT

See Why Copper-Clad Ranges Do Not Rust Out

—A section of a range body is heated and there on the iron body is the sweat from the asbestos. Right before your eyes you see just exactly what happens every time you build a fire in your range. You see why the sheet of copper is used and what it does and how it does it. You take nobodys word—you see—you know—absolutely, positively.

Save a Thousand Shovels of Coal Every Year

—You know how the many walls and air spaces of a thermos bottle hold the heat You know that a house with a single wall is not as warm as the house with two walls and an air space. You know that storm windows, two windows with a space between, are much warmer than a single window even if it is as thick as the two windows.

—The Copper-Clad Range has four walls and an air space. See what it means in fuel saving. See the water sizzle and boil away on the 3-ply sample while it stands on the Copper-Clad sample. See how the heat is wasted by radiation on the three-wall construction and how it is saved by the four-wall thermos construction.

—Suppose that you save but one shovel of coal at each meal in a years time you would have over a thousand shovels of coal. Pay? Of course, it will pay; and you owe it to yourself to see these two great demonstrations and know for your own-self what range lasts longest—is most economical—cooks best—and looks best.

—Copper-Clad means that Pure Sheet Copper is placed BETWEEN the sweaty asbestos and range body. To place it elsewhere would be like climbing on top of a roof to get out of the wet.

SPECIAL DEMONSTRATION AND SALE OF COPPER-CLAD RANGES—FOR ONE WEEK ONLY

October 17 to 22

GRAY HARDWARE CO.

COSHOCTON, OHIO. WEST LAFAYETTE, OHIO.

NewspaperARCHIVE®

WOMEN OF MIDDLE LIFE

A Dangerous Period Through Which Every Woman Must Pass

Practical Suggestions Given by the Women Whose Letters Follow

Afton, Tenn.—"I want other suffering women to know what Lydia E. Pinkham's Vegetable Compound has done for me. During the Change of Life I was in bed for eight months and had two good doctors treating me but they did me no good. A friend advised me to take Lydia E. Pinkham's Vegetable Compound, which I did, and in a short time I felt better. I had all kinds of bad spells, but they all left me. Now when I feel weak and nervous I take the Vegetable Compound and it always does me good. I wish all women would try it during the Change of Life for I know it will do them good. If you think it will induce some one to try the Vegetable Compound you may publish this letter."—Mrs. A. KELLER, Afton, Tenn.

Mrs. Mary Lister of Adrian, Mich., adds her testimony to the value of Lydia E. Pinkham's Vegetable Compound to carry women safely through the Change of Life. She says:

"It is with pleasure that I write to you thanking you for what your wonderful medicine has done for me. I was passing through the Change of Life and had a displacement and weakness so that I could not stand on my feet and other annoying symptoms. A friend told me about Lydia E. Pinkham's Vegetable Compound and the first bottle helped me, so I got more. It cured me and I am now doing my housework. Your medicine is certainly woman's friend and you may use this testimonial as you choose."—Mrs. MARY LISTER, 608 Frank Street, Adrian, Mich.

It is said that middle age is the most trying period in a woman's life, and owing to modern methods of living not one woman in a thousand passes through this perfectly natural change without experiencing very annoying symptoms.

Those smothering spells, the dreadful hot flashes that send the blood rushing to the head until it seems as though it would burst, and the faint feeling that follows, as if the heart were going to stop, those sinking or dizzy spells are all symptoms of a nervous condition, and indicate the need for a special medicine.

Lydia E. Pinkham's Vegetable Compound is a root and herb medicine especially adapted to act upon the feminine system. It acts in such a manner as to build up the weakened nervous system and enables a woman to pass this trying period with the least possible annoying symptoms.

Women everywhere should remember that most of the commoner ailments of women are not the surgical ones—they are not caused by serious displacements or growths, although the symptoms may be the same, and that is why so many apparently serious ailments readily yield to Lydia E. Pinkham's Vegetable Compound, as it acts as a natural restorative and often prevents serious troubles.

Lydia E. Pinkham's Private Text Book upon "Ailments Peculiar to Women" will be sent to you free upon request. Write to The Lydia E. Pinkham Medicine Co., Lynn, Massachusetts. This book contains valuable information.

? WHAT'S YOUR ?
? REPUTATION ?
? WORTH? ?

NOTICE! "MAIN STREET"

Started in The Cleveland Press Wednesday, Oct. 12th

If you were unable to get a Press last night, Phone 188—

LEO F. BLAKE, Distributor.

Health turns the Clock Backward

FREEING THE VICTIM OF NERVOUS HEADACHES

THURSDAY Health Talk No. 78

By R. E. Lynch, D. C., Ph. C.

—The victim of nervous headaches is usually the victim of a poor stomach or an inactive liver. If the liver is inactive it disorders the stomach. If the stomach is the center of weakness the headaches will only be overcome when the weakness of the stomach is corrected.

The victim of nervous headaches [illegible] days of relief but [illegible] the headaches come [illegible] and more often [illegible] is a mechanical [illegible] spinal joints which [illegible] pressure on spinal nerves [illegible] the stomach or liver [illegible] cases both [illegible] and what [illegible] nerve relief [illegible] normally, which is [illegible] healthfully.

Chronic Sufferer Finds Cause Removed

[illegible]

When Health Begins

Depend on when you [illegible] for an opportunity [illegible] without charge.

UNCLE PIN SAYS

When it comes to health Never the chiropractor generally saves it with results.

HEALTH FOLLOWS

THE X RAY PHOTOGRAPHS SPINAL CONDITIONS ACCURATELY CHIROPRACTIC ADJUSTING CORRECTS DISEASES WITH SCIENTIFIC PRECISION IN THE FOLLOWING ORGANS

R. E. Lynch

CHIROPRACTOR

PALMER GRADUATE | HOURS 10 TO 4 6 TO 8 | PHONE OFFICE 1053 RES 945 | 436½ MAIN STREET COSHOCTON OHIO

PRESENT TAX REVISION ONLY TEMPORARY

Penrose And Smoot Admit Revision Now Being Made Hastily To Effect Only Immediate Relief

WASHINGTON Oct 13.—Taxation system and plans are the chief topic of general discussion in congress today.

The whole subject of taxation has been thrown open by the admissions of Senator Penrose and Smoot that the present tax revision is only temporary being rushed now for the purpose of relieving the country from some of the most obnoxious war taxes and freeing business from the worst of its stifling tax burdens. They announce that soon a general revision of the taxation system of the country must be undertaken and a more scientific plan of taxation substituted for the catch revenue scheme now in operation.

All tax experts of both houses and parties agree that the bill is but a fragment of the general plan of imposing taxes on incomes and inheritance. These taxes are certain to stay but the system under which they shall be imposed and the rates will be the subject of debate in congress until a plan better than that now in operation is adopted.

Representatives of new chief committees in congress. For the most part the present old system of taxation clothed in new detail. Senator Smoot and Representative Fordney, chairmen of the finance committees, [illegible] substitution of a sales tax for the imposition of taxes on the income of all people. [illegible] $1,000,000,000 [illegible] adjusted easily to produce necessary revenue.

To Work Out New System

Representative Oscar E. Keller of Minnesota, leading a number of Western Representatives, [illegible] but [illegible] made to yield the claims sufficient revenues to meet the government need and worrisome indiscriminate taxation can be done away with.

Older members of congress who have seen many changes in tax systems declare that with the changing sentiment in the country as to taxation method there will come some combination chosen of a sales tax and a land value tax that will wipe out the present [illegible] taxes and by a federal inheritance tax revenue tax system on incomes inheritances [illegible] land values.

Seek to Force Out Vast Holders

The sales tax has grown in Congressional favor rapidly during recent months. It is held in abeyance now for imposition in the event a soldier cash bonus with its $1,500,000,000 commitment is authorized by Congress at the next session. Once it is adopted as a part of the tax system it will remain permanently as the general provision. Any part of the soldier bonus its revenues will be used for ordinary expenses of the Government.

The land values tax has not so many advocates at the present time but it is coming more and more to the front in all tax discussions especially with West in it participate. They are advocating it for the double purpose of freeing themselves from the many small taxes and to force monopolistic land owners to pay huge taxes, or to throw their holdings on the market. Vast estates are held in idleness they contend by the great lumber companies by the oil and other mining companies and by the hydroelectric water power companies all waiting for future development of the country for exploitation by the owners. These vast tracts of unimproved lands are taxed but little by the States and this has aroused resentment by the State taxpayers it is said who claim that they must pay the taxes on their developments for the benefit of the rich landowners, who can afford to wait until improvements march up to their property when they will reap a wonderful harvest on their investment. Stiff Federal taxes on such land values will have the effect it is believed of forcing some of these vast holdings from their owners and through their development in small holdings, enrich both State and nation.

SATURDAY IS COAT DAY AT THE

Gem

THE WOMEN'S STORE

Children's Union Suits With Panty Waist Button, Nice Weight. Size 4 to 15 years. Per Suit—

98c

Ladies' Union Suits, With Long, Short or No Sleeves, Ankle Length, Medium Weight. Specially Priced, Per Suit—

98c

—Now is the time to choose your New Coat. We are just at the beginning of the season and our racks and cases are full of the newest ideas for Women's and Misses. The predominating feature of our Coats are the soft, beautiful materials, the clever trimmings, the newest colorings and the wonderfully youthful styles. Styles that will please quoted at prices that will make your Coat buying a pleasure.

Coats of Plush, Wool Velour, Normandy, Bolivia, Marvella. Specially Priced, at—

25.00

Sizes Up To 51 Bust.

You Choice of Many Styles of High Grade Coats in All the Best and Newest Cloths, at—

$39.75

All Coats Silk Lined.

Fashion Decrees Oxfords for Fall and Winter. One Must Have Several Pairs of

WOOLEN HOSIERY

Plain Weaves —**95c**— Ribbed Weaves

Hundreds of pairs made of soft yarns in Gray, Green or Heather Mixtures.

1000 NIGHT DRESSES

Flannel in Two Money-Saving Groups—

Regular Sizes **95c** High or Low Neck.

Extra Sizes **$1.19** Sizes Up to 21.

FLANNEL MIDDIES Exceptional Values at **$3.95**

—High Grade Flannel Middies, nicely trimmed and well made. These Middies are priced to buy at about one-half of what they were a year ago.

MIDDY DRESSES Of Wool Serge **$4.95**

—Sizes six to 14 years. Made of good Wool Serge, nicely trimmed with separate pleated skirt. These dresses sold at $10.00 each last winter.

CHILDREN'S COATS With Fur Collars **$9.95**

—Full lined Coats of fine quality Polo Cloth or Velour. Our Children's Coat Department is very complete and you'll surely find your Coat here.

$15 FOR LADIES: SERGE, TRICOTINE, VELVET, VELOUR.

DRESSES Exceptional Values

FOR MISSES: SATIN, TAFFETA, Crepe de Chine, CHARMEUSE **$15**

CHILDREN'S HOSE In Black or Brown, Sizes 5½ to 9½, Pair **25c to 39c**

The GEM

SILK HOSE All Colors, Including the New Russia Calf— **98c**

New Strength and Energy For the Weak and Aged

To be strong, vigorous and active you must have the rich red blood of the kind that gives life and energy. Nuxated Iron [illegible] like the iron in raw rich lean meat and spinach and [illegible] Over 4,000,000 [illegible] atted Iron. [illegible] remarkable [illegible] new strength and energy. [illegible] substitute. [illegible]

NUXATED IRON

For Red Blood [illegible]

We do not guess what Lenses your eyes need. We know. Thirty five years' experience in Coshocton in fitting and adjusting Glasses.

J. W. CASSINGHAM, President.
GEO. W. CASSINGHAM, Vice President.
C. H. MAGRUDER, Cashier.

DAY AFTER DAY

we extend thru the newspapers, an invitation to all without a banking home—to have their Checking Account with this bank Established in 1872!

—In all sincerity we believe with Our Capital and Surplus of—

$250,000.00

together with our exceptional banking facilities—we can be of great service to you.

—Why not let us try?

The Commercial National Bank

1872—Forty Nine Years in Coshocton—1921

C. R. SPECKMAN, Assistant Cashier.
RUDOLPH EHRICH, Assistant Cashier.
WALTER J. BIEBER, Teller.

Crime Suppression Is Aim Of Civil Body

LOS ANGELES Oct. 13.—With more than 8,000 citizens of Los Angeles enrolled since February 1 of this year as members and with crime said by directors to have been materially reduced within the territory where the organization has been completed a drive to organize branches of the citizen police of Southern California in every district of the city has been started.

The organization was planned to assist the police in the suppression of crime. Membership is entirely voluntary and there are no financial obligations. It is announced the city has been mapped off in blocks and it is planned to eventually establish a headquarters in each block.

Tribune and Pittsburgh Stockman 1 year $5.25

A Few Specials for Friday & Saturday Only

IT WILL PAY YOU TO PAY US A VIST

—Cotton Sox, pr 8c—2 for **15c**

—Blue Chambray Work Shirts, at **49c**

—Wool Socks, 3 pair . . . **$1.00**

—Army O. D. Regulation Shirts, All-Wool, Special **$3.95**

—A full line of Heavy Flannell Shirts, a good buy **$2.25**

—Army Regulation Munson Last Shoes, all leathers . **$4.95**

—A good strong every-day Shoes, Endicott-Johnson make, pair **$3.50**

—U. S. Government Marching Shoes, guaranteed all-leather. Special **$4.75**

—Genuine Government All Wool O. D. Blankets. No home should be without one, at our special price **$3.50**

—Genuine U. S. Army Raincoats—double back and double front. Have your pick of the lot **$4.75**

—All-Wool Army Underwear, per suit **65c**

—A full assortment of Underwear. Union Suits and Two-Pieces . . . . . **$1.25 AND UP**

—500 Pair U. S. Army Re-claimed Shoes, Hob-Nails and others, per pair **$1.95**

ARMY AND NAVY STORE

238 W. Main-St., Coshocton, O. Mail Orders Promptly Filled.

NEWSPAPER ARCHIVE®

LOST AND FOUND

LOST—Beteen corner Fourth and Main up Walnut-st to 12th-st one horse rain cover. Please call phone No. 924. Weisblatt Bros.

MISSING—One large Red Cross flag and two American flags. All flags were on standards. These disappeared from the Red Cross tent at the fair ground and can not be located. Any one having knowledge of the whereabouts of these flags will please notify the Red Cross office in the Frew bldg., phone 1148-B.

LOST—Roman striped sash between K. of C. hall and 1026 Orange-st; phone 621.

MALE HELP WANTED

WANTED—Salesman with car to call on dealers with low priced 6000 mile tire. $100 week with extra commissions. The C. L. Smith Co., South Bend, Ind.

WANTED—Salesmen with small capital to take advantage of golden opportunity. Make from $3000 to $5000 per year. You look after handling of money and fill orders. If you are looking for a real future call at Noles Water Filter Co., 107 north Second-st, Coshocton, O.

WE have an attractive proposition for an aggressive tire salesman, particularly one with an automobile, to represent us in Coshocton-co. This is a permanent proposition for a producer. Write us at once for details. The Columbus Tire & Rubber Co., Columbus, Ohio.

WANTED—Dippers for sheet steel enameled cooking utensile. State experience and wages expected. Address 1400 care Tribune.

SPECIAL NOTICES

Ben White's Cafeteria
115 Hickory Street
Phone 1404

All Kinds Welding and Cutting
FELVER
Sycamore Street.

WELDING—ALL METALS
The Welding Shop, Hickory-st.

NOTICE

WE repair all makes of sewing machines at reasonable prices. Work guaranteed. We handle needles, belts, oil, shuttles and repairs for all makes of machines. We have a good Singer machine for sale at $12. We have a drop head Burdick at $12. Several other makes reasonable. R. W. Case, Mgr. Singer Sewing Machine Co., phone 43; office 1117 south Sixth-st.

FOR your taxi service, call phone 43, R. W. Case. Office 117 south Sixth-st. Special trips anywhere.

NOTICE—There will be a dance in Conesville Hall, Friday evening, Oct. 14th. Good music. Everybody invited.

Coshocton and Warsaw Bus Schedule Daily

Leaves Coshocton .....8:00 a.m.
Leaves Warsaw .....9:00 a.m.
Leaves Coshocton .....5:00 p.m.
Leaves Warsaw .....5:30 p.m.

The car that makes this schedule is a seven passenger Studebaker touring car, operated by R. W. Case; phone 43; office 117 south Sixth-st.

THE ladies of the Seventh-st Christian church will hold a bake sale at Tooker & Cox meat market Saturday afternoon.

NOTICE—Storing of household goods, and long distance hauling. We charge no more and our equipment is best in the city. Beutenmiller & Sons; phone, office 360; residence 128.

UNION Central Life Ins. Co.—America's foremost company. All kinds of policies written. Before buying life insurance get our rates. Represented in Coshocton by Geo. S. Gaton, Sixth and Main-st.

LIVE STOCK AND PRODUCE

WANTED—Cattle, hogs, sheep and veal calves for Saturday, Oct. 15. C. B. Gaines.

DELAINE Merino ram for sale, registered. H. D. Lee, New Guilford, O.

FOR SALE—Thorobred Jersey bull, 2 years old, good one. John T. Haxton, Layland, route 1.

FOR SALE—25 pigs from 8 weeks to 16 weeks. Phone 1561, city.

FOR SALE—Pure bred Buff Plymouth Rock pullets and Ancona cokerels; also Chester White sow and pigs. J. E. Shannon, Coshocton, route 3.

WANTED—MISCELLANEOUS

WANTED—To borrow $1400. Will give good second mortgage. Address L. P. R. care Tribune.

WANT to exchange white reed stroller for large go-cart. Must be in good condition. Inquire 810 south Sixth-st.

WANTED—To buy chestnuts. Will pay best prices. Tom Birris, 505 Main-st.

ROOMS AND BOARDING

FOR RENT — Furnished bedrooms; inquire 245 Main-st; phone 1027B.

FOR RENT—Furnished apartment for light housekeeping. All modern conveniences at 652 Walnut-st.

Man, Too, Is Vain.

A man's vainest point is his neckties, while a woman's is her hair, says a man who has made a study of the matter. On spring days when business is slow he sometimes steps outside of his store and watches the passersby who stop and look at themselves in a mirror in his window. "I have noticed that a man will invariably adjust his necktie while a woman will always fix her hair," he says. "No one can tell me that a woman is more vain than a man, either. Just as many men look in that mirror as women."—Milwaukee Journal.

Old papers at the Tribune office.

MISCELLANEOUS FOR SALE

SHOES—Solid leather work shoes, heavy weight bluchers in black or brown, $4.50; lighter weight in elk style, black or brown $3.75, all sizes always on hand. Cantwell Shoe Co.

CALL W. Matheny for your small loads of coal and all kinds of hauling, crating and packing of all kinds. For sale, door with glass and sill; also regular size window with 2 glasses and sill. 330 north Fifteenth-st; phone 1063.

FOR SALE—1 Collie dog. Inquire corner Fifth and Pine-sts after 4:30.

FOR SALE—Gentleman's suit, size 36. Tailor made and in good condition. Will sell cheap. Call phone 40.

FOR SALE—Cole's hot blast heating stove, 2 high chairs and vacuum sweeper. Call at 355 south Tenth-st.

FOR SALE—Coles high oven coal stove. Good condition. Priced to sell. R. S. Clark at American Railway Express office.

FOR SALE—Coles hot blast heater, just right size for a five or six room house. In first class condition, only been used one winter. Call in evening 109 south Eleventh-st. C. E. Vensel.

FOR SALE—Pretty Christmas handkerchiefs. Hand made and priced just right. Come and see them and leave your order. 217 south Sixth-st.

FOR SALE—1 wood split pulley 60x10½x4⅜; 1 wood split pulley 44x17x3¼; 1 wood split pulley 14x15x4⅜; 1 wood split pulley 22x15x3⅜. Standard plant, American Art Works.

FOR SALE—One coal range stove, 1 Duroc sow weighing about 300 and eight pigs. Inquire 910 south Sixth-st; phone 540.

DEADLY POISON

ALL the deadly poison, lime, mineral, bacteria, coperas, sulphur and disease germs which cause kidney, gall stones, stomach and typhoid trouble, can be taken from the filthiest water with a Noles water filter with little loss. Recommended by government officials, boards of health and doctors. If you are interested we will demonstrate at your home or phone our statement right before your eyes at our office leaving no shadow of doubt. All sizes from 10 gallon to 10,000 gallon capacity. Applies to any place where drinking water is kept. Call and see us at 107 north Second-st, Coshocton, O.

FOR SALE—Household goods. Inquire 423, corner south Eighth and Elm-st.

FOR SALE—Nine column adding machine, good working order. First $50. Inquire Cashier, American Railway Express office.

AUTOMOBILES AND ACCESSORIES

FOR SALE — One Ford coupe, two Ford touring cars, priced to sell quickly. Coshocton Motor Car Co., Chevrolet dealers, Walnut-st.

FIRST CLASS USED CARS—REASONABLE PRICES
COSHOCTON BUICK CO.

WHY pay out money to get blow outs fixed. Use Maxotires and double your mileage. Chas. M. Lee, Standen Hotel bldg.

STUDEBAKER roadster for sale, cheap. Owner leaving town. Inquire at 822 south Sixth-st after 5 p. m.

FOR SALE—Buick roadster in first class condition, new paint, new battery, five good tires, bumper, etc. Will sacrifice for $275. Call after 5 p. m. 117 north Third-st, over Rinehart Harness Shop.

FOR SALE—Overland ouring car model 75B, good tires, new battery, just recharged. First $400 takes it. Box 67, Highland blvd.

ENDRES AUTO TOP SHOP
Wolf Bldg., Rear Peoples Bank
Phone 724

WANTED TO BUY OR RENT

Small Farms Wanted!

From 1 acre to 60 acres. Have more buyers than farms. No charge unless we sell your place. You have privelege to sell it yourself also. If you will sell—phone, write or see Mizer, Mgr., phone 1186, Selby Bldg. E. A. Strout Farm Agency. Blake V.

WANTED at once—One six room house at about $2000; also one six room house, most any location, at about $1500. If you have a house for sale of this kind see me at once. Can furnish buyer immediately with cash. Geo. S. Caton, Agt., Sixth and Main-st.

FARM wanted—Want small place for trucking or poultry. Will also buy crops and equipment or will purchase farm for possession this fall. State lowest cash price. Write Geo. W. Fry, Coshocton, Ohio.

WANTED—To rent small house or half double house. Address 50 care of Tribune.

WANTED — Dressed hogs and veal calves. Highest market prices paid and can use on large numbers. Yellow Front, corner Sixth and Main.

Trees Loaded With Fruit.

Trees loaded with fruit are bent down; the clouds when charged with fresh rain hang down near the earth; even so good men are not uplifted through prosperity. Such is the natural character of the liberal.—Bhartrihari.

Tribune and Pittsburgh Stockman 1 year $5.25.

CLOSING out sale, groceries at cost. Fixtures for sale. Three 10-ft counters, Toledo springless scales, candy scales, 2 enamel-top kitchen tables, 2 sets dining chairs, four-hole gas range, large Cole heating stove, with pipe, oil tank, small coffee urn, two show cases, one 10-ft case. 1321 Chestnut-st, Reamer bldg.

SPECIAL BARGAINS

FINE modern home on Fifteenth-st, good as new, new furnace, new bath, possession at once. Lot. Price $3800.

LARGE 11 room house on East Main, water, gas, bath, electric lights, all new fixtures, large lot, possession at once. A home that will pay for itself. $4500.

FINE cottage on Thirteenth-st, modern in every way, good location. A good home for the money. $4000.

A good home on South Lawn, 6 rooms, water, gas, bath, extra good lot. $3000.

A fine bungalow on Chestnut-st. Modern in every way, just the one you have been looking for.

A fine home on Elm-st, close in, modern in every way, oak finish. $4500.

A good home on Kenilworth, water, gas, electric lights, large cemented cellar, large lot. $2900.

ADAMS St., 6 rooms, water gas, electric lights, fine fixtures, lot, close to Park-av. $3000.

C. F. CLARK, Real Estate.
Ricketts Bldg.
Phone, Res. 1008; office 510

FOR SALE—Lady's coat, size 36; and gentleman's overcoat size 40; both cheap. Inquire 438 Locust-st.

PUBLIC SALE

PUBLIC SALE

GEORGE McFarland and Son, 3 miles east of Plainfield, will offer at public sale, Saturday, October 15th, at 12:30 p. m. the following: 4 head horses, 11 head cattle, 86 sheep, two brood sows, feed and farm machinery. F. W. Andrews, auctioneer.

PUBLIC SALE—On Saturday, Oct. 15, at 1 o'clock in Warsaw, O., the following property: Two dressers, old bureau, 3 bed steads, 4 wash stands, wardrobe, bed springs, dining table and chairs, couch, 3 rockers, porch chairs, stand, book and magazine racks, 3 large rugs, hall and stair carpet, large mirror, kitchen cabinet, gas range, gas stand lamp, oil lamps, gas iron, ironing board, step ladder and other articles too numerous to mention. Terms cash. Noah Barrett, Auct., W. R. Willis, clerk. D. E. Wright.

PUBLIC SALE—I will offer at public auction in the old Schaich barn in Schaich alley Saturday, Oct. 15, 1921 at 2 o'clock the following: one 5 year old horse, weight 1600; one Interstate 4 passenger roadster, one buggy, one single set of driving harness; one surrey, one plow. M. A. Pharion.

FOR SALE OR RENT

IF its real estate you want see C. F. Clark. I have city properties of all kinds, prices and locations. Have 135 farms of all kinds. Come in and get a list. C. F. Clark, Real Estate, Ricketts bldg., phone residence 1008; office 510!

FOR RENT—Garage at 739 Poplar-st. Phone 1224-B.

FOR RENT—Business room in Manners bldg. south Sixth-st, few doors off Main-st. Inquire Pastime theatre.

GOOD EIGHT ROOM HOUSE on Wilson-av for sale. Gas and water in house; also horse, wagon and good winter top buggy for sale at a bargain if sold by Nov. 1. John Drushl, 641 Wilson-av.

CITY And FARM BUYERS

COMPLETE list of city properties and farms all the time. See us anytime for real estate. McConnell & Karr, Agts.

FOR SALE — Eight room modern house, corner Chestnut and Tenth-sts. Lot 51x161. Possession at once. M. Quinlan.

BARGAIN for quick sale. Good six room house, gas, cistern, inside toilet, good basement and large lot. East front, 355 South Tenth-st. Inquire phone No. 752X. Call evenings. Possession at once.

FOR SALE—Five room house on east Elm-st, good lot close to factories and priced to sell. See L. H. Longstreth, 1016 Orange-st.

FOR SALE—¾ acre land, five room house and store building. Inquire of Mrs. John Hooker, Randles Station, Coshocton, Route 7.

FOR SALE—On South Lawn, nice six room house, large basement, oak floors downstairs, large lot. L. H. Longstreth, 1016 Orange-st.

Old Progress Is Running in High.

Hereafter, instead of leaving our "footprints on the sands of time," all we'll have to do is leave our finger-prints on the police blotter.—New York Telegraph.

YOUTH, SEVENTEEN, MADLY IN LOVE WITH ACTRESS, EATS LAST FLOWER SHE GAVE HIM AND DIES

Belgian Lad, Infatuated With Woman Who Called Him "Silly Little Baby Boy," Goes On Final Spree And Then Hangs Himself.

LONDON, Oct. 13. — "I cried and I suffered, stifling my sobs in my pillow, kissing her photograph and eating the last flower that she gave me, breathing a little of the perfume which remained to me."

These were the last words of Paul Torlot, a seventeen-year-old Belgian boy, who hanged himself in a picturesque Kentish wood on account of his hopeless infatuation for an actress much older than himself.

They were written to his parents, an artistic Belgian couple, resident in Brussels. Paul, a boy of sensitive and somewhat morbid disposition, old for his years, was studying in England for a commercial career.

He became acquainted with the girl, who was acting in a touring company. Completely obsessed with her, altho she did everything to discourage him, he became imbued with the idea of becoming an actor in order to be near her. In this he was unsuccessful, and the following letter, written just before his tragic end, exemplifies his state of mind:

"My dear Mamma and my dear Papa:

"This time is the last I write you, and when you read the lines that follow your pool Paul will be dead.

"But before I die I wish to have a good time for the last week. Anyone condemned to die has a right to a last kindness.

"In borrowing from friends I have furnished myself with ninety-six shillings. My watch and chain, pawned, have added ten shillings; I have sold my green suit and my overcoat. That makes forty shillings more, and I have sold, for about thirty shillings, some old clothes, shirts and shoes. I had, therefore, a total of 176 shillings to spend.

"Then I went up to see ——, thinking to marry her, and, although that was not to be, I fell more madly in love with her than ever, and I think she liked me, too, because she never asked me for money.

"She was just sweetness itself, and she began to chide me for being silly. I pretended to her that I was rich and offered to give her a car, but she would not hear of such a thing. As regards the money, I spent it in two luncheons, taxis and bouquets, and this last week of life has been a ray of sunshine, in the brilliancy of which I have for an instant forgotten everything.

"Then on Sunday she went away, and I have fallen back into the reality—into the horrible reality; and it only remains for me to die.

"After I had said good-by I went indoors and fell on my bed, where I lay for an hour.

"I cried and I suffered, stifling my sobs in my pillow, kissing her photograph and eating the last flower that she gave me, breathing a little of the perfume that remained to me.

"By turns ideas and remembrances came to me. Remembrances of home and of you, my two poor old people. Then the remembrances of her in a certain manner that she had of looking at me and saying, 'You silly little baby boy!'

"All is past, and I have passed the whole day in sorrow, although master of myself—laughing, crying; and I can assure you I feel very well but for the little anxiety about the unknown, which agitates me and makes me feverish.

"Beside me is the cord with which I am going to hang myself.

"These are my last wishes. First, I wish to be embalmed; I do not wish that my body should become food for worms. Second, I will be buried where you wish. Third, I wish to have in the coffin a photograph of you both and the last carte photographs of my darling—that is all.

"Now the day is breaking. Adieu! Adieu forever, my dear parents. Pardon your son, your poor Paul, who loved you so much, however madly, even unto death.

PAUL.

6th St. Theatre

SHANNON'S FAMOUS PLAYERS

Sixth Street Theatre Three Nights Starting Thursday October 20.

The theatre patrons of Coshocton will remember last year that there was a show that played the Sixth St. theatre, and it made a wonderful impression with the people of Coshocton. This show is none other than Harry Shannon's Famous Players. A packed theatre greeted them last year and we feel sure that a packed house will greet them while they are here for thre nights ptarting Thursday, October 20. All the old favorites are with the show such as Hazel, and Harry Shannon, Jr., H. C. Soubier, Guy Astor, Jesse Collier, Lee Jackson, Kittie Edwins, Edin Barnes, Lotta Maye, Al W. Emerson, Rex Keith, Benware, Thomas Mahon, Mannette Omey, Adelaide Lorene, and Danna Bailey, and that concert orchestra that the Shannon's are noted for. The opening play, Thursady night. That Girl Patsy, is a great comedy, with a great punch. Its a play dealing with a little irish girl taken from the slums of New York and put into the best of society, and her wealth of humor of irish wit is sure to pull at your hearts strings during that action of the play. New vaudeville will be introduced each night and new numbers by the Shannon orchestra. To miss any of the show that they will play you will be missing the treat of the year. Seats will be on sale next Tuesday.

STRIKE MENACE CURE SEEN IN GOOD HOMES

By EARL C. REEVES.
International News Service Staff Correspondent.

LONDON, Oct., 13—England has had two disastrous coal strikes since the war endtd, and sundry other threats.

The South Wales Regional Survey Committee, a branch of the Ministry of Health, thinks living in depressive conditions, huddled like ants in dirty valleys at the pit mouths has a direct bearing on unrest. They propose to remedy the living conditions and alleviate the unrest by a new housing scheme.

"Depressing surroundings and sameness of occupation have a marked effect in causing discontent and unrest," reads a strike sentence of the report.

One-third of the male population of South Wales is engaged in mining, the committee finds, and mining is concentrated in valleys unfitted for housing purpases, with all the serious disadvantages of the coal dust and smoke nuisance and serious pollution of rivers.

"Housing of miners outside the valleys and off the coal measures is, therefore, proposed, and the committee suggests fifteen localities as centres for grouped housing schemes to serve particular valleys or groups of valleys.

"It should be built away from the industrial centres, it shoulr be almost purely residential in character, the residents should belong to different industries, and the size of the town should be definitely limited by a permanent agricultural belt within its own boundaries."

The committee recommends the immediate devtlopment of dormitory towns at Llantrisant station and at Bridgend. The former would be a town of about 30,000 population, under the proposed Utopian plans.

Ford May Buy Another Road

CINCINNATI, O., Oct., 13—Henry Ford, it was announced here today, contemplates the purchase of the Cincinnati, Dayton & Toledo traction line between Cincinnati ad Dayton, as a link to the Detroit, Toledo & Ironton railroad he recently bought. The D. T. & I. has a connection into Dayton, and touches Springfield, from which city to Dayton there is direct traction connection. Ford and his son Edsel, with three officials from the Detroit factory, inspected terminal sites to the traction line here today. The party is on a trip of inspection of coal mnes n Kntucky and West Virginia. They arrived from Kentucky today and left tonight for West Virginia.

Needed Immediate Attention.

A little miss, age four years, went to the country to spend a week with her married brother. He was bringing her home in his wagon drawn by two mules. On the way he stopped at a country store. While in the store one of the mules let out a "Hee-Haw." The little girl jumped out of the wagon and almost out of breath ran to her brother, exclaiming, "Oh, Alfred, come quick, one of the mules has the hiccoughs."

KU KLUX DOES NOT BREAK LAWS, SAYS WIZARD SIMMONS

WASHINGTON, Oct 13.—General denial of charges of lawleessness brot against the Ku Klux Klan by members of congress and others was made before the house rules committee today by William J. Simmons of Atlanta, Ga., imperial wizard of the order.

The committee in conducting a preliminary examination to decide whether there should be an investigation of all allegations that the Klan is operating in violation of federal law.

Simmons declared the Klan was a patriotic, fraternal and charitable organization which required 100 per cent Americanism and denied any orders had been issued by the Klan which violated any law. It developed Simmons was the founder of the Klan, the framer of its constitution, and the supreme head of the organization for life. Representative Gallivan of Maschusetts appealed to the rules committee to act favorably on his resolution calling for investigation of the Klan.

Everybody reads Tribune Classified Ads.

LATEST MARKETS

PITTSBURGH LIVE STOCK

PITTSBURGH, Oct. 13 - CATTLE—Receipts light, market steady.

Choice and prime	800@ 875
Good	775@ 825
Tidy utchers	575@ 650
Fair	550@ 600
Common	550@ 600
Com to good fat bulls	500@ 600
Com to good fat cows	250@ 550
Heifers	500@ 700
Fresh cows and springers	$30@ $85
Veal calves	1100
Heavy and thin calves	500@ 800

SHEEP and LAMBS—Receipts 1000 head, market steady.

Prime wethers	500@ 525
Good mixed	425@ 475
Fair mixed	300@ 350
Culls and common	100@ 200
Lambs	950

HOGS—Receipts 5500 head, market 30c lower.

Prime heavy hogs	850@ 900
Mediums, heavy yorkers	900@ 910
Light yorkers and pigs	900@ 910
Roughs	650@ 775
Stags	450@ 500

CLEVELAND LIVE STOCK

CLEVELAND, Oct 13—CATTLE—Receipts 450 head, market slow.

Choice fat steers	800@ 900
Good to choice but. steers	700@ 800
Fair to good but. steers	500@ 650
Good to choice heifers	500@ 600
Good to choice butch. bulls	400@ 500
Good to choice cows	350@ 450
Fair to good cows	300@ 350
Common cows	200@ 300

CALVES—Receipts 250 head, market 50c lower. Top $13.

Good to choice veal calves	1350@1450
Fair to good	700@1000

SHEEP and LAMBS—Receipts 1500 head, market 50c lower. Top $9.

Good to choice lambs	900@ 950
Fair to good	600@ 900
Good to choice wethers	400@ 600
Good to choice ewes	300@ 400
Mixed ewes and wethers	400@ 550
Culls and common	100@ 250

HOGS—Receipts 3500 head, market 25c lower.

Yorkers, mixed, mediums	875
Heavies and pigs	875
Roughs	625
Stags	425

CHICAGO LIVE STOCK

CHICAGO, Oct. 13—HOGS—Supply 30000 head, market 15 to 25c lower.

Bulk	710@ 850
Heavy weight	775@ 840
Medium weight	820@ 855
Light weight	790@ 850
Light lights	760@ 815
Heavy pack sows, smooth	650@ 735
Packing sows, rough	640@ 675
Pigs	750@ 810

CATTLE—Receipts 10000 hd, market strong 25c up.

BEEF STEERS—	
Choice and prime	925@1175
Mediums and good	635@1015
Good and choice	950@1175
Common and medium	475@ 950
BUTCHER CATTLE—	
Heifers	400@ 950
Cows	375@ 675
Bulls	325@ 625
CANNERS AND CUTTERS—	
Cows and heifers	265@ 375
Canner steers	300@ 375
Veal calves	775@1125
Feeder steers	485@ 700
Stocker steers	400@ 685
Stocker cows and heifers	325@ 500

SHEEP—Receipts 18000 head, market steady.

Lambs 84lb down	795@ 835
Lambs culls and common	525@ 750
Yearling wethers	550@ 750
Ewes	300@ 525
Ewes culls and common	150@ 275
Breeding ewes	350@ 650

STOCK MARKET

NEW YORK, Oct. 13.—The stock market showed a steady tone at the beginning of business this morning.

U. S. Steel was ⅛ up at 79⅜ and Baldwin Loco showed a gain of ⅜ at 86⅝.

Royal Dutch opened 1½ lower at 45½ and Mexican Pete was ⅜ lower at 92¼.

Texas company was in demand moving up ⅝ to 39⅝.

The rails were fractionally lower.

GOVERNMENT GRANTS EMPLOYES LEAVE TO ATTEND LEGION MEET

WASHINGTON, Oct. 13.—Former service men who are postal employes will be granted leaves of absence to attend the third annual convention of the American Legion at Kansas City from Oct. 31 to Nov. 2, the postoffice department announced today.

An Excess Of Idealism Is One Of Church Evils

CAMBRIDGE, O., Oct., 13—Too much machinery and idealism were declared to be among the dominant church evils by Rev. Dr Charles W Dabney, retiring moderator of the Ohio synod of the Presbyterian church at the synod's annual meeting here today.

Three hundred ministers and laymen are in attendance. Moderator J. T. Britain of Columbus, has announced the appointment of Rev A. L. Peters, Columbus as vice moderator, and Rev. George N. Lucock of Wooster college, chairman.

Visiting Rotarians and Kiwanians were guests of the local clubs today

Markets Closed

NEW YORK, Oct. 12.—This being Columbus day, all markets here were closed.

CHICAGO, Oct. 12.—The Chicago board of trade remained closed today in observance of Columbus day.

Appointment of Administratrix

Estate of James S. Denny, deceased.

Notice is hereby given that Marrilla Denny has been appointed and qualified as Administrator of the estate of James S. Denny, deceased, late of Coshocton County, Ohio Oct. 5, 1921.

MILO C. ELY,
Probate Judge.

Oct 6, 13, 20.

LOCAL QUOTATIONS

(Corrected by Hartley Milling Co.)

WHOLESALE

Coshocton mills paying	Per Bu.
Wheat No. 1	$1.10
Corn	
Oats, No. 2 white	.40
Rye	.90
Hay, baled, per ton	14.00
Straw, baled, per ton	8.00

Average Selling Prices

	Ton Lots	½ Ton Lots	Cwt
Bran, soft	$24.00	$12.50	$1.35
Middlings	30.00	16.00	1.70
C P Oil Meal	50.00	26.00	2.75
Tankage 60%	60.00	31.00	3.25
Dairy Feed		21.00	2.20
Scratch feeds		21.00	2.25
Meat Scraps			4.25
Egg-a-Day Mash			3.40
Molass's horse f'd		21.00	2.20
Chop, corn & oats	35.00	18.00	1.90
Cracked corn			1.95
Table meal, 1 2 5's			1.70
Shelled corn, bu			.70
Ear corn, bu			.75
Salt, per bbl			2.75
Salt, per 100 lb			1.00

POULTRY

(Corrected by Charles E. Lorenz

Buying Price

Leghorn	14c lb
Hens	20c lb
Ducks	15c lb
Geese	15c lb
Turkeys	28c lb
Old roosters	12c lb
Broilers	18c lb

Retail Price

Hens	25c lb
Geese	20c lb
Turkeys	35c lb
Old roosters	18c lb
Broilers	25c lb

SEED MARKET

(Corrected by Charles E. Lorenz)

Selling Price

Red Clover, per bushel	$12.50
Alfalfa, per bushel	13.00
Blue Grass, per bushel	6.50
Orchard Grass, per bushel	3.50
White Sweet Clover, per bushel	3.50
Timothy seed, per bushel	3.00
Rape, per pound	.14
Mammoth Clover	12.50
Alsike	13.50
Oyster shells, 150 lb sack	1.25
Nitrate of soda, lb	.05½

COSHOCTON FARMERS' EXCHANGE

Buying Price

Loose hay	$14.00
Baled hay	14.00
Baled straw	8.00

Selling Price

Salt, 100 pound sack	$ 1.00
Salt, bbl	2.75
Timothy, per bushel	3.00

PRODUCE

Wholesale Prices

Country lard	11
Potatoes	1.50
Country butter (as to quality)	42
Eggs	39

Retail Prices

Country butter (as to quality)	50
Eggs	45
Lard	15
Oleomargarine	25@30
Sugar, 25 lb sack	$1.60 to $1.65
Sugar, per 100 lbs	6.35
Potatoes	2.00
Now potatoes, per pound	5

CHICAGO GRAIN OPENING

CHICAGO, Oct. 13.—Wheat opened ½ to ¾ lower; corn ⅞ lower; oats ⅜ lower; lard lower; pork and ribs inactive.

Wheat Dec 113½ to 113; May 118 to 117½.

Corn Dec 40⅛@⅜; May 53.

Oats Dec 34½@⅝; May 39⅛to38⅞.

Lard Jan 875.

PITTSBURG PRODUCE

PITTSBURGH, Oct. 13.—

Butter—Prints 52½; tubs 51½; Ohio 46@48.

Live poultry—Small hens 24@28; roosters 16@18; springers 35@38; turkeys 40@45.

Eggs—Fresh select 49@50; candled 46@47.

Produce—Potatoes 30@35; cabbage 5c; cucumbers 60c; tomatoes 30@35.

CLEVELAND PRODUCE

CLEVELAND, Oct. 13.—

Butter extra 51½@52; prints one cent up; firsts 50½@51; packing 23½@25½.

Eggs—Fresh 51; Ohio firsts 45@46; western firsts 45@46.

Oleo nut 22@25; high grade animal oil 25@½; lower grades 20@21

Poultry fowls 24@26; roosters 15; spring chickens 20@23; spring ducks 21@25; geese 18@21

Apples home grown 1.25@3.00 bu.

Beans dried navy 6c.

Cabbage 2c.

Tomatoes 1.20@2.00 bu

Potatoes 3.50 sack 150 lbs.

Onions 2.60@4.50 cwt.

IN THE PROBATE COURT OF COSHOCTON COUNTY, OHIO

Clara Burns, Plaintiff
vs.
James Burns, Defendant.

Case No. 9433-850

LEGAL NOTICE

James Burns, whose last known address was 418 Cherry Street, N. E., Canton, Ohio, and whose present address is unknown will take notice: That Clara Burns has filed a petition in divorce against him in the Probate Court of Coshocton County, Ohio in case no. 9433-850 on the docket of said court on the ground of gross neglect of duty, and that the same will be for hearing on and after October 14, 1921, and that if he be in default for appearance or answer that judgement may be taken against him by default.

C. HOMER DURAND,
Attorney for Plaintiff.

Sept 1, 8, 15, 22, 29; Oct 6, 13.

Appointment of Administrator

Estate of Amanda Croft, deceased.

Notice is hereby given that W. F. Park has been appointed and qualified as Administrator of the estate of Amanda Croft, deceased, late of Coshocton County, Ohio. Oct 5, 921.

MILO C ELY.
Probate Judge.

Oct 6, 13, 20.

CHICHESTER S PILLS
THE DIAMOND BRAND.
Ladies! Ask your Druggist for Chi-ches-ter's Diamond Brand Pills in Red and Gold metallic boxes, sealed with Blue Ribbon. Take no other. Buy of your Druggist. Ask for CHI-CHES-TER S DIAMOND BRAND PILLS, for 25 years known as Best, Safest, Always Reliable
SOLD BY DRUGGISTS EVERYWHERE

NEWSPAPER ARCHIVE®

300 New Coats in This Great

Manufacturers Sale

Tomorrow, Sat. and Mon.

—RANSOM'S are fortunate to have these Coats to sell in Coshocton at a loss to the manufacturers who are sacrificing their profits in order to obtain ready cash. The women of this community are very fortunate to have this wonderful opportunity to buy their new Coat at a big reduction just at the time they actually need it. We are positively handling these Coats shipped into us by five different manufacturers at prices that will not be duplicated again this season when Coats are in such a big demand.

The Entire Garment Section Made Into A Big Coat Store For Three Days!

Lot No. 1 the feature lot of this sale

We cannot emphasize too greatly the value and style in these wonderful Coats at $28.75, made in fine All-Wool Suede and Normandy Clothes with large fur collars, all full silk lined. Coats made to sell at a much higher price and you can only judge them after you have examined them here.

THE COLORS
NAVY
BROWN
DEER
AND
SORENTO

THE STYLES
SOME ARE BELTED ALL AROUND, OTHERS ARE LOOSE BACK, BELTED IN FRONT. ALL SIZES 16 TO 44. SALE PRICE .....

$28.75

These Coats at the Above Price

Are recommended and guaranteed in quality in every way—the season's newest and most wanted styles suitable for the Misses' and Women's sizes and we unhesitatingly say that during these three days is the best time to buy your new Coat this season when you can actually save many dollars on the newest types of Coats at the time YOUR COAT NEEDS ARE GREATEST.

POSITIVELY AT NO OTHER TIME THIS SEASON WILL WE HAVE SUCH A BIG LOT OF COATS!

Lot No. 2 Quality Coats

That are a joy to look at—warm and comfortable witohut being too heavy in wearing them. Made in fine Bolivia Cloth and other soft materials, some with fur collars and cuffs. Some embroideried, all reflecting very fine workmanship.

—Navy, Brown, Deer and Sorento are the colors. Sizes 16 to 44. Sale Price—

$38.75

IN CONNECTION WITH THE TWO ABOVE FEATURE LOTS OF COATS, WE ARE PLANNING OTHER SPECIAL LOTS THAT WILL FILL IN AT A LOWER PRICE AS WELL AS THE HIGHER RANGE OF PRICES, MAKING THIS COAT SALE THE MOST COMPLETE EVENT WE HAVE OR WILL HAVE THE OPPORTUNITY TO OFFER AGAIN THIS SEASON.

—SPECIAL ATTENTION HAS BEEN GIVEN TO A LOT OF COATS VALUED AT $75.00, WHICH ARE ARRANGED IN A LOT AT $59.50.

—BY ALL MEANS ATTEND THIS SALE!

Ransom's

Coshocton's Busiest, Best Store

—Special Lot of Junior Coats, sizes 13, 14, 15, 17 and 19. Some fur trimmed styles that are very attractive, at a very reasonable range of prices.

NewspaperARCHIVE® NewspaperARCHIVE®